The Totem

1937

Digitized by the Internet Archive
in 2012 with funding from
E-Yearbook.com

http://archive.org/details/totem1937sout

GEN

ALLEN COUNTY PUBLIC LIBRARY
3 1833 01214 6111

GENEALOGY
977.202
F77SOH
1937

"THE MAGNIFICENT PROCESSION"

A PRODUCTION BY
THE SENIOR CLASS OF
SOUTH SIDE HIGH SCHOOL
FORT WAYNE, INDIANA

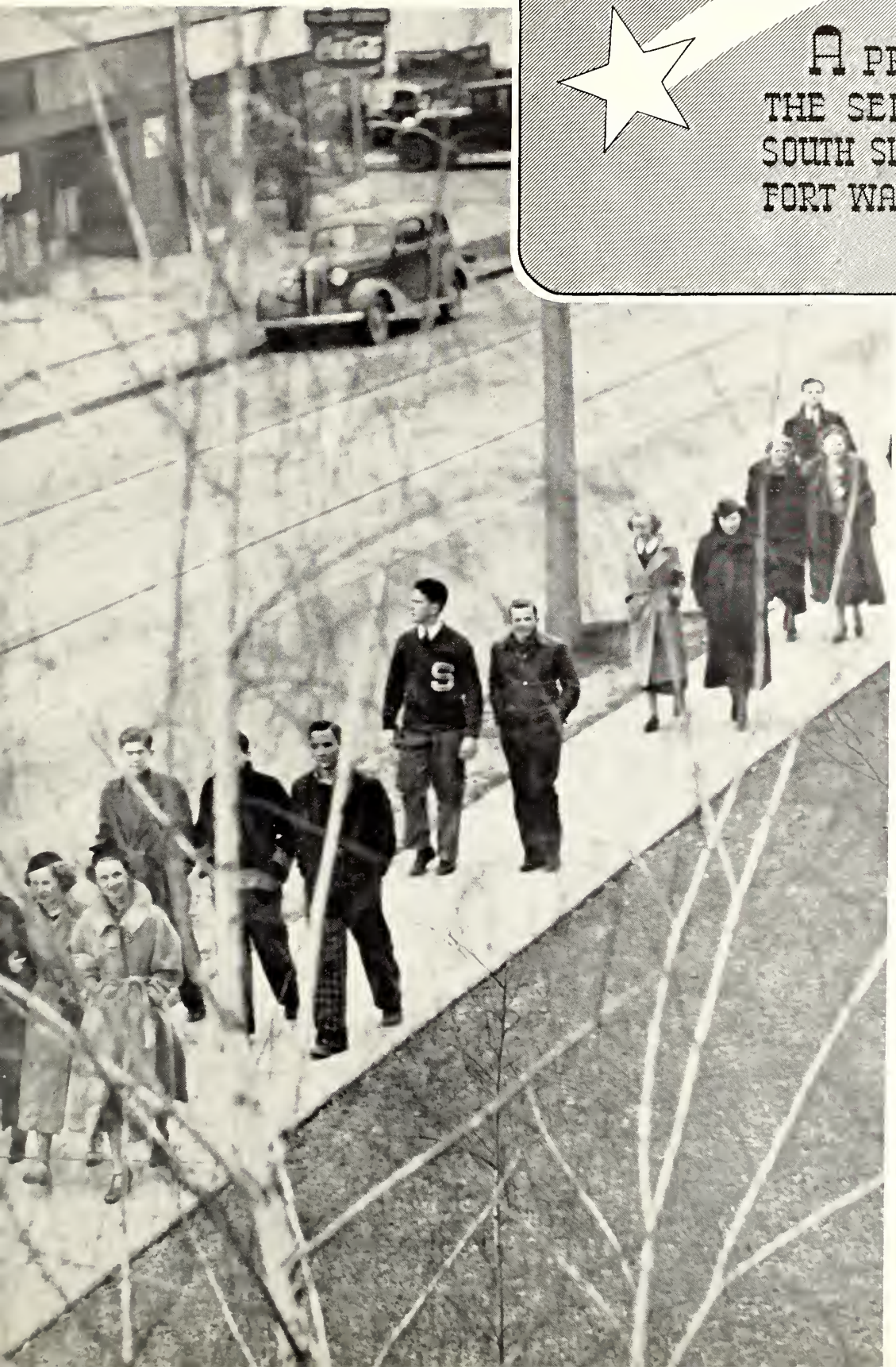

The Totem
1937

FACULTY ADVISOR....ROWENA HARVEY

EDITOR.....HOMER MILLER JR.

BUSINESS MANAGER.....JOHN JACKSON

CO-CIRCULATION MANAGERS {.....LOUISE CLOSS
.....FORESTINE VALENTINE

ACTIVITIES EDITOR.....MARIE MITCHELL

SCENIC
"SEEIN'
OR
7
STARS"

SENIOR EDITOR . . . . . LEONA MENZE

ASST. SENIOR EDITORS { . . . . . LOIS WYNEKEN
. . . PEGGY KILPATRICK

SPORTS EDITOR. . . . . BOB STORM

INTRA-MURAL SPORTS EDITOR . GEORGE OBRINGER

COPY EDITORS { BOB STORM, MARJORIE SCHEUMAN
. . . TOM MAKEY, REGINALD GERIG
. . . . . BETTY MUNTZINGER

PROOF READERS { . . . . . RUTH GOEGLEIN
. . . . . RUTH BERNING

JUNIOR EDITOR . . . . . HELEN KELSEY

SOPHOMORE EDITOR . . JESSIELLEN ZOLLARS

FRESHMAN EDITOR. . . . . ELINOR WHITE

. . . . This is a story of a happy year at South Side—a year full of thrills, tears, excitement, and many enjoyable hours of real work and real fun. May this book recall them to you in the years to come. . . . .

WITH AN ALL-STAR CAST

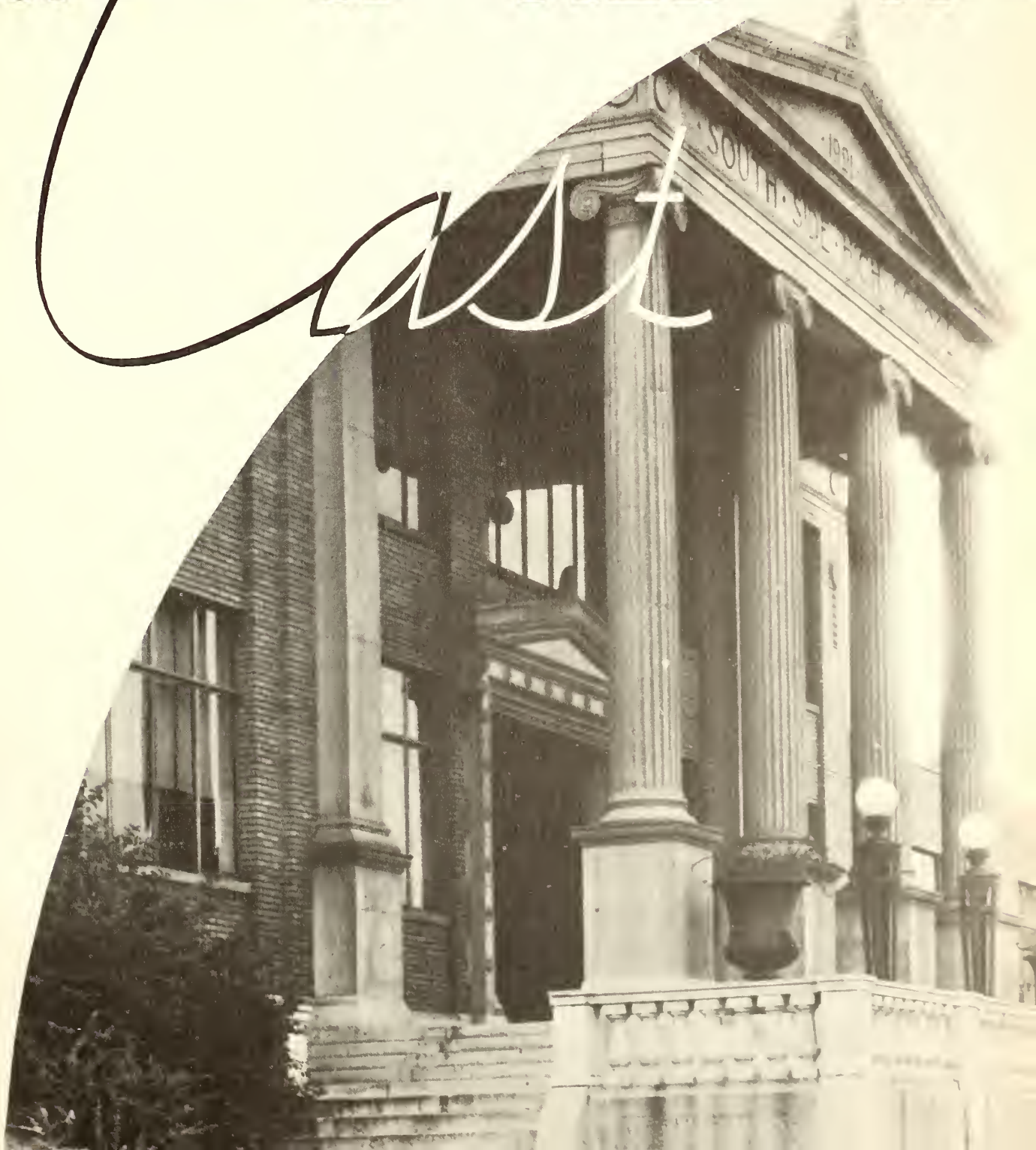

Our Drama D

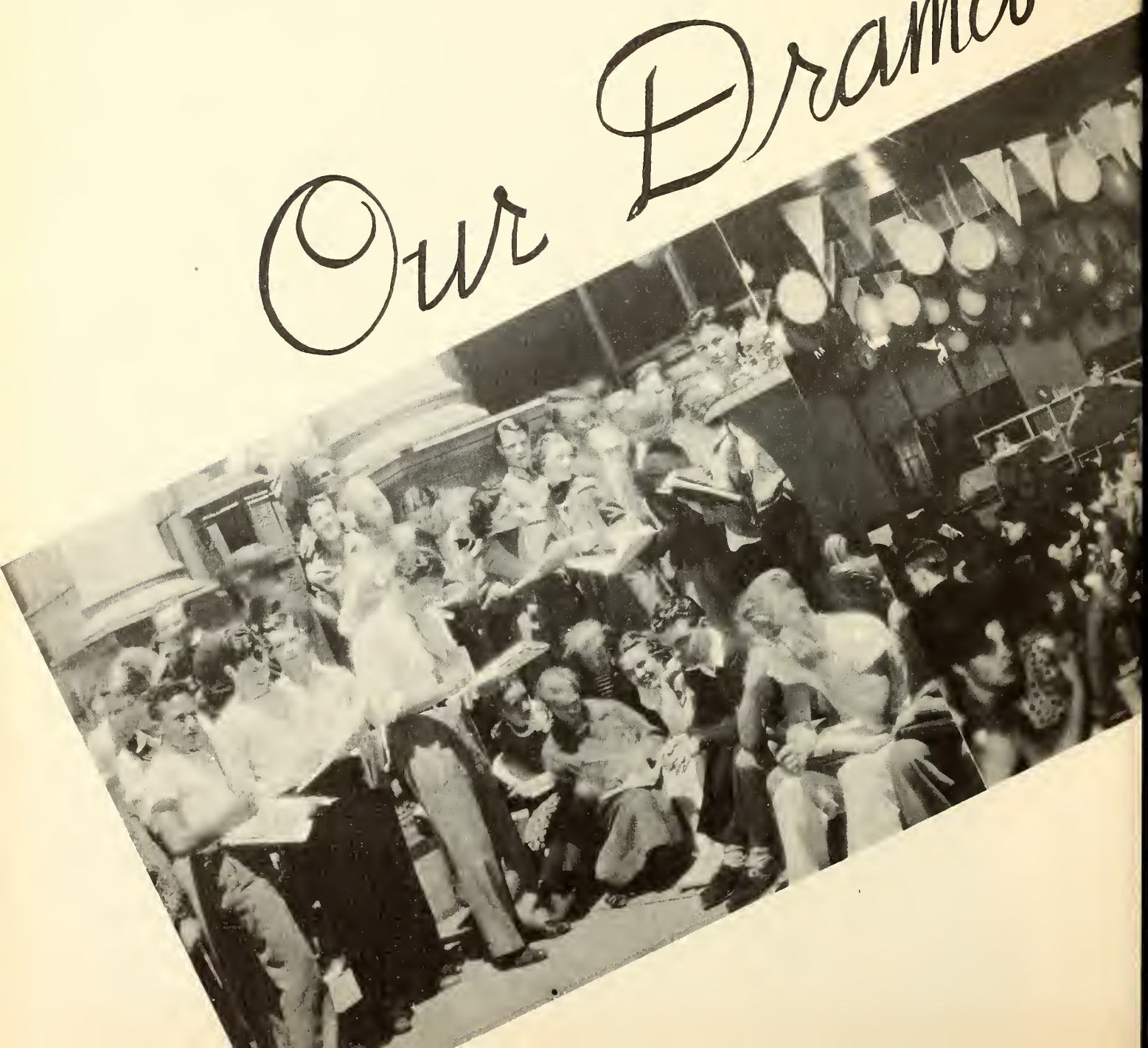

Begins . . .

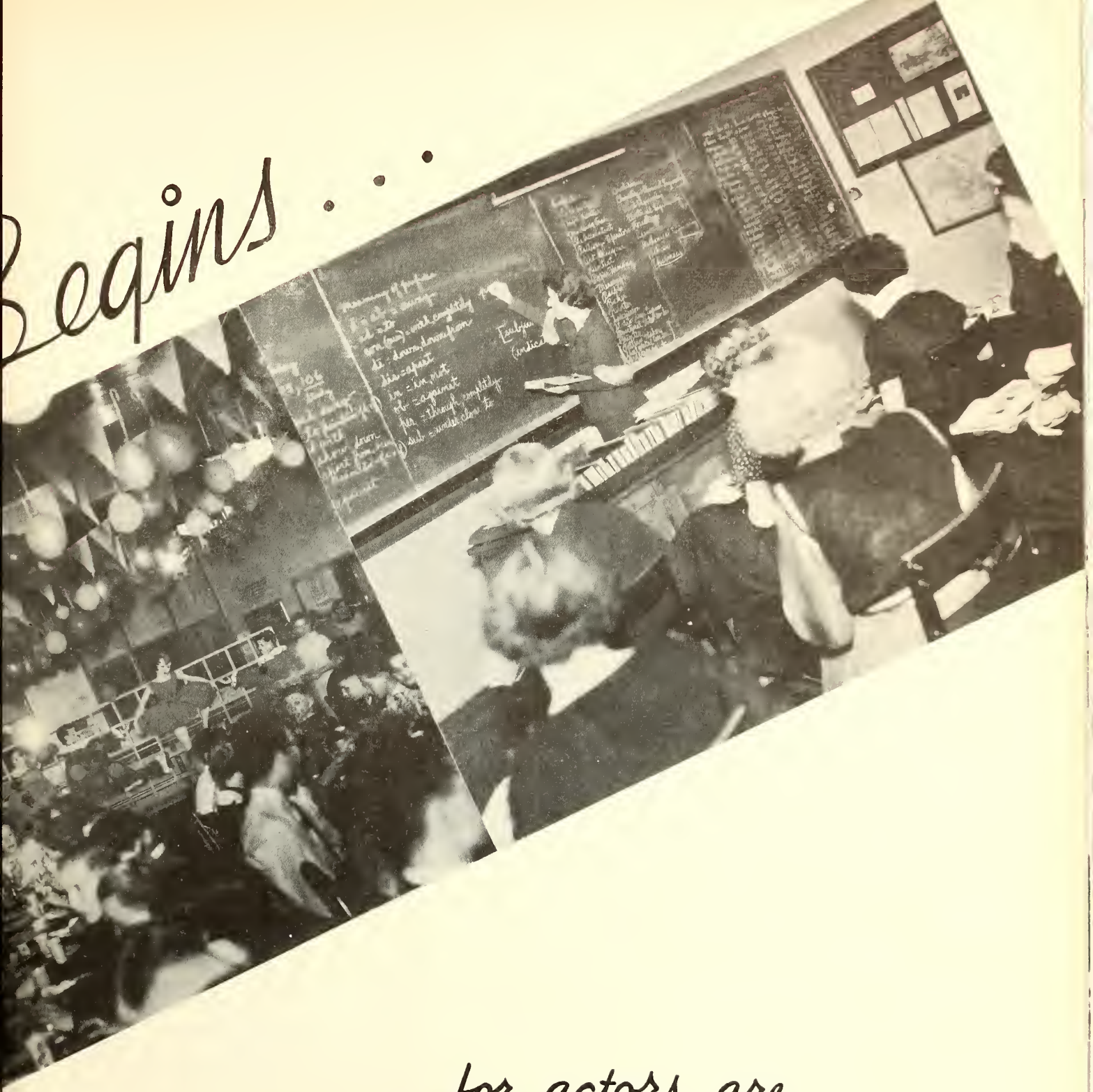

. . . for actors are endless, audiences are eternal, and these performances shall live through the ages . . .

1921
SOUTH SIDE HIGH SCHOOL

It's immortal . . .

A major cast of 400...

It's supreme...

Producer . . .

R. NELSON SNIDER

THE TECHNICIANS

By RUTH GARRISON

As The Magnificent Procession moves on we see a group, made noticeable because of their understanding look and dignity of step. Once these faculty members were thought of as "super-human beings," living in an intellectual world and thinking only in terms of the fourth dimension, but this is no longer the case. Faculty members now march along with the students in the parade of learning, and are looked upon by students as older, wiser brothers to whom they may go for advice.

Daily they must listen to the many, many excuses and requests offered by a group of almost two thousand students and in spite of all this come up smiling and ready to continue to cooperate with the student body.

Twenty of these teachers have been working with our students since the founding of South Side. These teachers are the Misses Martha Pittenger, Elizabeth Demaree, Adelaide Fiedler, Rowena Harvey, Hazel Miller, Mary Helen Ley, Crissie Mott, Beulah Rinehart, and Mable Thorne; and the Messrs. J. H. Chappell, W. O. Gilbert, Elna Gould, Louis Hull, Earl Murch, Maurice Murphy, Benjamin Null, Delivan Parks, Martin Rothert, Herbert Voorhees, and Lloyd Whelan.

The faculty has almost doubled since 1922. There are now thirty-one man and thirty-nine woman teachers. This group contains seven teachers of science, sixteen of English, eight of social science, two of art, six of foreign language, four of manual training, three of home economics, six commercial, four physical education, eight mathematics, one journalism, one public speaking, and one music.

In the fall of 1926 Mr. R. Nelson Snider came from James H. Smart School to serve as principal of South Side. He attended Ball State Teachers College at Muncie and received his M.A. degree at Columbia University. Mr. Snider is in general charge of the whole school and is responsible for scheduling all classes.

Miss Martha Pittenger has acted as dean of girls at South Side since its origin. Miss Pittenger, who received

First Row: Mr. Verne Flint, Miss Martha Pittenger.
Second Row: Mr. Maurice Murphy, Miss Emma Shoup.
Third Row: Misses Mary and Edith Crowe, Miss Hazel Miller.

her A.B. degree from Indiana University and took advanced work at Columbia University, takes charge of extra-curricular activities, organizes the health work for the school doctor, and advises students concerning their problems.

Recently several new teachers have been added to our faculty. Mr. Ernest Walker came to our commercial department from Celina, Ohio. Miss Mable Fortney taught at Foster Park Grade School before she took the place of Miss Mary Paxton, now retired, in our mathematics department. Miss Mary Pocock, who entered our English department last year, has been gone for about two months on a leave of absence to continue her studies. Miss Pocock is a graduate of South Side. During last year Mr. Stuart Monroe was added to the manual training department. Mr. J. H. McClure was succeeded as basketball coach by Mr. Burl Friddle, former coach at Washington High School at Washington, Indiana, for ten years. Mr. Maurice Tudor, former teacher at Harrison Hill grade school, also became one of the sixty-niners. Mr. Tudor takes care of athletic supplies.

From the very first, South Side's students have been interested in extra-curricular activities until today we have thirty-eight clubs. Recognizing their value, the faculty immediately offered its fullest co-operation.

In their fifteen years on the gridiron, our football teams have won eight city series championships. Lundy Welborn acts as the Archer mentor.

The music department gives valuable service to the whole school. It is directed by Mr. Jack Wainwright.

This parade would not be complete without the office staff. Miss Dorothy Alderdice came to South Side in 1930 after graduating from Central High School and working two years at Hoagland School. She takes care of the files and records, rents caps and gowns, sells invitations, takes care of locker distribution, holds money for clubs, issues school passes, and does general office work.

Miss Virginia Montgomery was graduated from our portals in 1930 and started to work here in 1931. She has charge of the study hall and acts as attendance officer.

First Row: Mr. Elna Gould, Mr. Herman Makey, Mr. Ward Gilbert.
Second Row: Miss Emma Kiefer, Miss Dorothy Magley, Miss Susen Peck, Miss Amanda Hemmer, Miss Alda Jane Woodward, Miss Olive Perkins, Mr. Maurice Tudor.

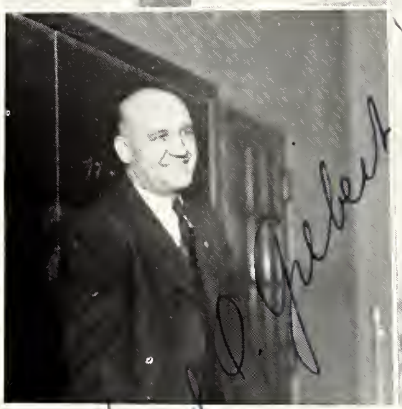

Hospital of flowers and plants . chemistry "lab" . Mr. Lundy Welborn and son, Stuart . Study hall . Miss Crissie Mott . Miss Rowena Harvey. Mr. Russell Furst . Miss Adelaide Fiedler . Chemistry laboratory, place of mystery . South Side's library.

First Row: Miss Mary Helen Ley, Miss Erma Dochterman, Mrs. R. Nelson Snider, Miss Crissie Mott, Mr. J. Henry Chappell, in his mechanical drawing class, Miss Beulah Rinehart.

Second Row: Miss Elizabeth Kelley, Miss Rosemary DeLancey, Mr. Wilburn Wilson, Mr. Benjamin Null, Mrs. Roy Welty, Miss Eleanor Smeltzly, Miss Clara Schmidt.

Third Row: Miss Elizabeth Demaree, Miss Gertrude Oppelt, Mr. Ora Davis, Miss Pauline Van Gorder, Mrs. Herbert Rieke, Miss Mabel Thorne, Mr. Martin Rothert.

M. M. Rothert

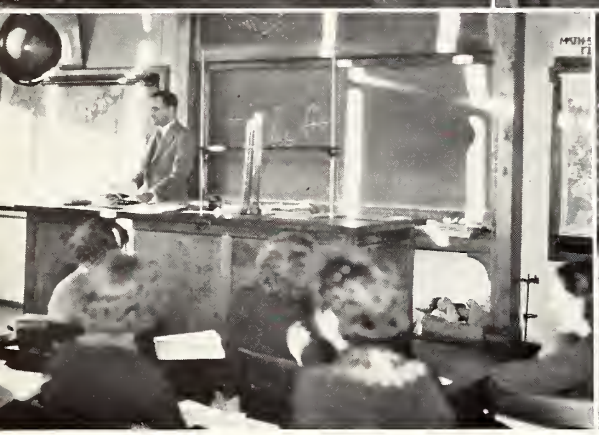
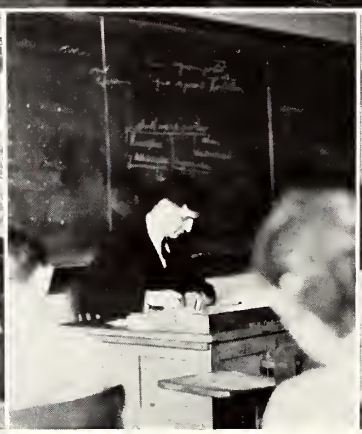

First Row: Miss Amanda Hemmer and English class, Mr. C. A. Bex, Mr. J. Henry Chappell, Mr. Stuart Monroe at a lathe, and Mr. Louie Hull in the physics "lab."

Second Row: Mr. Lloyd Whelan in physical geography, Mr. Earl Sterner and English class, Mr. Albert Heine in biology laboratory.

★ Camera "Catches" Of The Seniors

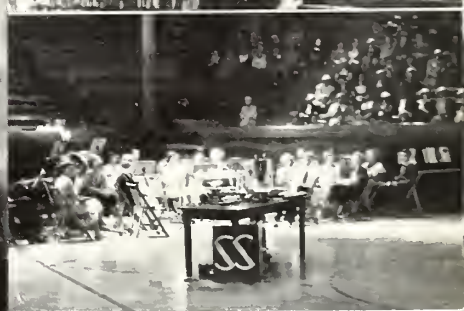

PRESENTING--- AN ALL-STAR CAST IN THE MAGNIFICENT PROCESSION

By LEONA MENZE

Front Row: James Dern, Virginia Fathauer, Grace Nelson, Don Reichert.
Back Row: Mr. Chappell, Helen Kelsey, Victor Nusbaum, Miss Fiedler.

Seniors! That's what they call us; we're proud to say that's what we are. Some of us realize, almost with tears in our eyes, that soon we'll be just another graduating class, the class of '37.

That 1937 symbol seemed a far-distant, terrifying, almost unapproachable goal some four years ago. Remember then . . That's the time we always managed to get "lost" in the halls; wasted precious minutes waiting for the elevator ;and finally rushed breathlessly into class—late. But it was fun.

More of us then "broke the ice" by attending the Sophomore Kid Party and acting the part as well.

We took the bit into our own mouths then, and in our sophomore year, produced the never-to-be-forgotten "Gingham Gallop." The Horse Race presented in the cafeteria, just after we had indulged in ice cream, cake, and punch, was most outstanding.

Then came the dawn, or rather the year we began to regard ourselves as a real part of South Side High School. Yes, we had reached our third year. We used initiative that year and separated our Junior Prom from the Banquet. The "Pumpkin Pow Wow" was presided over by Big Chief Jerry Zehr and was the subject of our conversation for days afterward. We decided, then, to don ruffles and newly-pressed suits for the Junior Prom. The decorations were carried out in true naval style with even wet weather responding to our wet theme.

We now recall that the help of our citizenship teachers was most valuable to us, for they were persistent in their efforts to have us join some of the extra-curricular activities of this awesome school. The promising field of clubs—Girl Reserve to Travel to Philatelic—attracted many of us, although some were inclined to "wait a bit."

Now we're about to leave. The leadership of popular Jim Dern and the friendly attitude of the entire senior class suffice to make this year outstanding in our minds. Some of our stage-minded seniors went dramatic on us, and for a very good cause—the senior play. Upholding our class tradition for being somewhat outstanding, they presented "The Taming of the Shrew," the well-known Shakespearian play.

Mildred Hoff, popular lead in the play, ably portrayed the role of Katherina, the Shrew. The part of Katherina's suitor and ultimate downfall, Petruchio, was played by John Bex. Vernon Miller, as a rich gentleman of Padua, and Jim Dern, as the comic Grumio, also gave the necessary zip to the play to make it enjoyable to a large audience. The formerly unfamiliar names, Vincentio, Lucentio, Gremio, and Tranio, all fit into our minds now as part of us.

Finally, then, we look to the Graduation Service itself. The last rush and hurry just before graduation will etch itself in our memory, no matter how little is written or spoken about it. The speeches at the graduation service and the awards at the Recognition Day program also will be remembered, because we were interested and because they were likable. The senior dance, too, was a fitting climax to the gaiety of graduation activities.

From the very first to our very last high school day, some have been perhaps a little more outstanding than the rest of us; some have excelled us in things we wanted with all our hearts; and, yet, with diplomas in our hands, we know that once again we are all "freshies" in the world we are going to conquer.

Whatever the ups and downs may have been, we've enjoyed our years together.

Results of the Senior poll showed a degree of humor and a shade of opposition, although most of us decided on these "members of the elite." Ruth Garrison was "sitting pretty" on the ballots as the best speaker . . musically-minded Richard Rastetter was given the title of our most outstanding musician . . Virginia Fathauer rates as one of the modest seniors in our midst. Walter Prange is most brilliant in his subjects . . Don Reichert takes home the honors of most handsome boy . . while the pretty locks of Grace Nelson give her distinction among the girls . Kenny Miller adjudged another modest senior . Marjorie Scheumann is most generous to her friends, 'tis said . Reginald Gerig is another master musician . Best personality is the blessing bestowed on Jerry Zehr . Betty Muntzinger, a part of the two seniors voted our most bashful girls . Donald Sparkman is best-dressed boy and also a "perfect gentleman". Helen Kelsey gets second best in "drag" with the teachers . . John Bex, then, is acknowledged first in "drag" . . Bob Storm sits aloft with the class acknowledgment of boy doing most for the school . . Georgianna Jones is second in musicians, so there . . Vera Crise is "cutest" and possesses the prettiest teeth . Class prex Jim Dern was voted most likely to succeed, best boy athlete, and most popular senior . . . Forrestine Valentine is our "perfect lady" . . prettiest hair among boys is possessed by Fred Eakin . . Rosemary Lehman is most studious . Harold Schmidt is best boy dancer . Totem boss, Homer Miller, is most bashful—absolutely . . Elizabeth Simpson, the other part of the bashful girl tie. Helen Gray is best dancer among the girls . and Leona Menze sums up with award of best girl athlete and the gal who has done the most for the school.

First Column

RICHARD AKE "Dick". Rifle. Intramural sports. Safety Contest Winner.

MARY JANE ALLERTON G. A. A. Wo-Ho-Ma secretary.

MARION BAILY, JR. "Ba". Latin. Service. Hi-Y.

ANNA MARIE BAUMGARTNER "Annie". S. P. C. Student leader. Lettergirls' treasurer. G. A. A. Dance Club. Travel. Honor Basketball Team.

EUGENE BECK "Gene". A loyal booster of South Side sports and known especially for a good sport.

RUTH BERNING "Ruthie". G. A. A. secretary. Lettergirls' treasurer. So-Si-Y president and social chairman. Library Club. Math-Science vice-president. 1500 S. P. C. Service Club. Times. Totem. Student Leader.

Second Column

DOROTHY ALDRIDGE "Dort". G. A. A. U. S. A. So-Si-Y. S. P. C. Philatelic vice-president, secretary. Wo-Ho-Ma. Lettergirls. Math-Science.

EDWARD ARCHER "Ed". Torch. Band. Orchestra.

MARCILE BANDTEL G. A. A. So-Si-Y. Service. Music Letter. Band. Orchestra. Glee Club.

CLAUDE BAUSERMAN "Professor". Band. Orchestra.

DORIS BENNETT. Travel. Art. U. S. A. Wranglers' secretary.

KATHLEEN BETOUNES "Kathy". Travel. Art. Times.

Third Column

RUTH ALLEMEIER Bookkeeping certificates. Entered from Jefferson High School.

JEAN ARONHALT. Conservation secretary-treasurer. Travel. Math-Science. Bookkeeping certificates.

PHYLLIS BARROWS Meterites. U. S. A. Math-Science. S. P. C. Times. So-Si-Y. Library Club. G. A. A. Service Club. Totem. Bookkeeping awards.

ELBERTA BEAL "Bertie". French Inter-Club Congress representative. Meterites. Times.

HAROLD BENZ "Short". Senior Hi-Y. Lettermens. Varsity football and track.

BETTY BEYRAU. Sunshine. G. A. A. Honor Basketball Team.

Fourth Column

MAX ALLEN Orchestra Intramural sports.

NORMA BAIER "Happy" Glee Club Times.

MELVIN BATES "Mel" Art is his hobby.

LOWELL BEATY "Hoso" Model Airplane Club Basketball.

ROBERT BERGEL "Bob" Art Club Hi-Y Golf Team.

JOHN BEX "Johnny" Math-Science president Marionette president Booster 1500 Social Science vice-president Philatelic president Torch Junior Math Inter-Club Congress president Wranglers S. P. C. Glee Club Varsity Football Totem Times General Manager Quill and Scroll Extemp Contests Senior Play Gold-Jeweled pin President I. H. S. P. A. Times letter sweater.

Fifth Column

JACK BIRKENBEUL "Birke" Rifle Junior Hi-Y Senior Hi-Y Intramural sports.

MARY BRANNAN So-Si-Y Wo-Ho-Ma U. S. A. Bookkeeping certificates.

JANE BROTHERS "Grubbie" G. A. A. Times Art Wranglers.

DOROTHY BUCHHOLZ "Dort" German treasurer Travel So-Si-Y G. A. A. U. S. A. Glee Club.

MARY JANE BUSKIRK G. A. A. Wo-Ho-Ma.

MARY JANE CAMPBELL "Queenie" G. A. A. Times.

Sixth Column

JEAN BOLLMAN U. S. A. Meterites Travel G. A. A. French Wranglers Times.

JOYCE BRETT Sunshine G. A. A.

ROBERT BROUN "Bob" Entered from Jefferson Center.

ROBERT BUDDE "Bob" Lettermen's Varsity basketball and track.

ALVIN BUUCK "Al" German Club.

SARA GRACE CARTO "Sally" Meterites Wo-Ho-Ma.

Seventh Column

MARY BORNEMAN "Mickie" Entered Southern portals from Peru High School, Peru, Indiana.

RICHARD BRIDGES "Dick" Math-Science president Social Science Varsity football Intramural sports.

MYRTLE BROYLES Her inclinations fall to art.

CLARENCE BUESKING "Butch" Hi-Y Band Intramural bowling Music Letter.

WILSON BYER Service Club Wranglers Social Science Extemp Contestant.

JOSEPHINE CARRIER "Jo" Sunshine Math-Science.

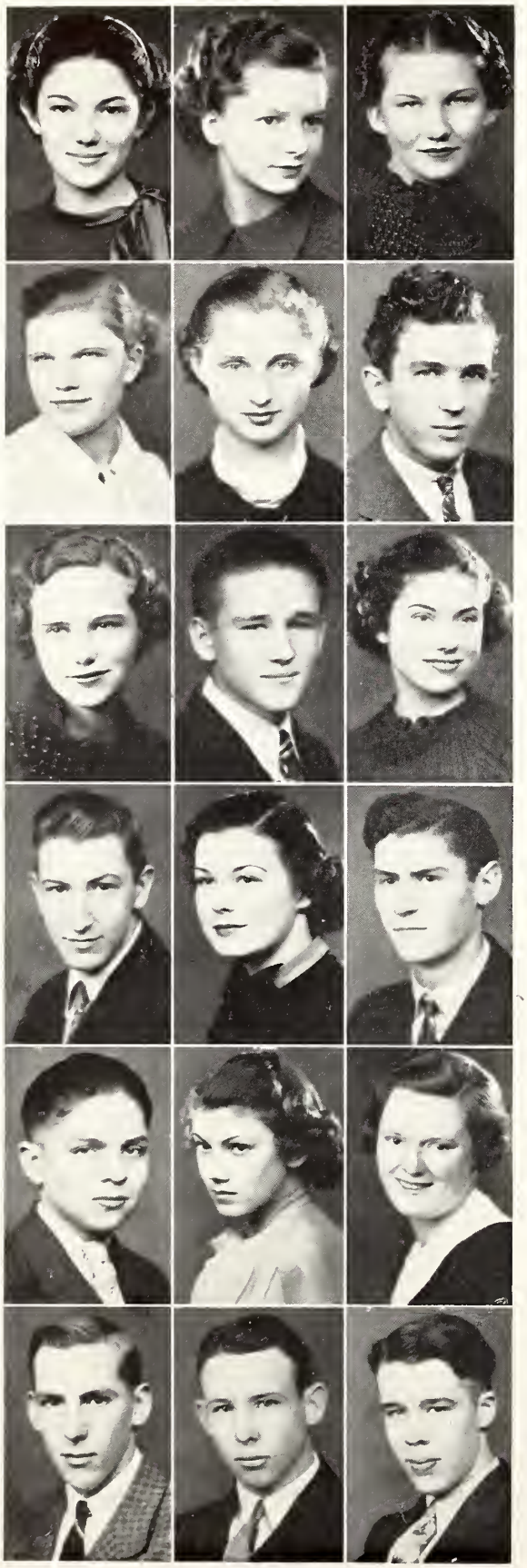

First Column

EVELYN CHANDLER "Chan" G. A. A. So-Si-Y.

MILDRED CLOSE "Mil" G. A. A. Student Leaders Lettergirls Service.

CLARISSA COBURN "Chris" G. A. A. Sunshine U. S. A. So-Si-Y Bookkeeping awards.

WALTER COOK "Snoz" Orchestra

WILLIAM CRICK "Bill" Philatelic Intramural sports.

CHARLES CRUM "Chuck" Intramural sports Bookkeeping awards.

Second Column

HELEN CLARK Wo-Ho-Ma secretary, treasurer Inter-Club Congress Representative G. A. A. So-Si-Y. U. S. A. Math-Science Glee Club.

LOUISE CLOSS "Lou" S. P. C. G. A. A. Math-Science Times Totem Philo Wranglers Meterites, president Marionettes Quill and Scroll 1500 Booster Service Social Science.

PAUL COMMERS He's a mathematician.

JEAN CREIGHTON "Jeannie" U. S. A. Philo S. P. C. Wranglers secretary Social Council Sophomore and Junior years Extemp contestant.

VERA CRISE Wranglers Art Junior Math Times Totem.

LEROY CUNNINGHAM "Lee" Intramural letterman Torch Club.

Third Column

DOLORES CLEAVER "Dee" Junior Math Art Glee Club German Philo Dance Club Times Totem.

ARTHUR CLOSTERMAN "Art" Rifle Club Rifle Letter.

MARY KAY CONNELL "Carrie" Meterites Dance Club S. P. C. G. A. A. Times Totem.

EDWARD CREMER "Ed" A loyal and well-liked South Sider.

ELEANOR CROSBY So-Si-Y. U. S. A. Travel G. A. A. Social Science Math-Science

FRANK DALZELL "Bud" Hi-Y. Intramural Sports.

Fourth Column

GERTRUDE DANNENFELDT "Gert" Travel G. A. A. So-Si-Y. Philo German secretary U. S. A. treasurer Times Totem Bookkeeping awards.

RICHARD DENT "Dick" Intramural sports Bookkeeping awards Intramural letter.

RODNEY DIEHL "Rod" Wranglers Math-Science Music.

CAROLINE DIRMEYER "Carol" Sunshine secretary and president Math-Science German Social Science.

GERALDINE DUSH "Gerry" G. A. A. Sunshine Wo-Ho-Ma Service Club Lettergirls Times.

IRENE EHLINGER "Renie" French G. A. A. Philo Glee Club Minstrel Shows.

Fifth Column

CLAUDE DAVIES "Joe" Aero Club Intramural football.

JAMES DERN "Jim" Math-Science treasurer Social Science vice-president Lettermen's president Junior Math treasurer S. P. C. Captain football team Varsity track Totem Philo cup for creative writing Senior Class President Senior Play.

ALFRED DI GREGORY "Alf" Baseball.

EDNA DISLER "Dis" Lettergirls Inter-Club Congress representative G. A. A. Honor basketball teams.

FRED EAKIN "Butch" Wranglers Senior Hi-Y. Intramural sports Track Squad.

WILBUR EICHER "Wib" Service Club Intramural sports Tennis champ.

Sixth Column

DOROTHY DE HAVEN "Dot" G. A. A. S. P. C. So-Si-Y. Library Glee Club Service Club Math-Science Forum.

RUTH DE WITT A student of geometry and Latin. A hard worker.

GERALD DILL "Gerry" A clever conversationalist and a friendly guy.

EDWARD DOEHRMAN "Eddie" Wranglers.

KENNETH ECKHART "Kenny" Hi-Y. Torch Math-Science X. Y. Z. Rifle Intramural sports.

MARIE ENGLE Wo-Ho-Ma Math-Science Times So-Si-Y Service Club Bookkeeping awards.

Seventh Column

JOHN DE YOUNG "Johnnie" Radio Airplane Wranglers Travel Declamation winner Philatelic.

ROBERT DICKE "Bob" Senior Hi-Y. 1500 Times Bookkeeping awards Intramural sports.

RICHARD DINGLEY "Dick" French vice-president Band Orchestra Music Letter.

VIRGIL DUNCAN "Virg" Chemists Club.

JOHN EDWARDS "Red" Torch Club president S. P. C. vice-president Hi-Y. Wranglers Inter-Club Congress.

EARL ENGLEBRECHT "Bud" Service Club Times Cartoonist Totem 1500 Quill and Scroll.

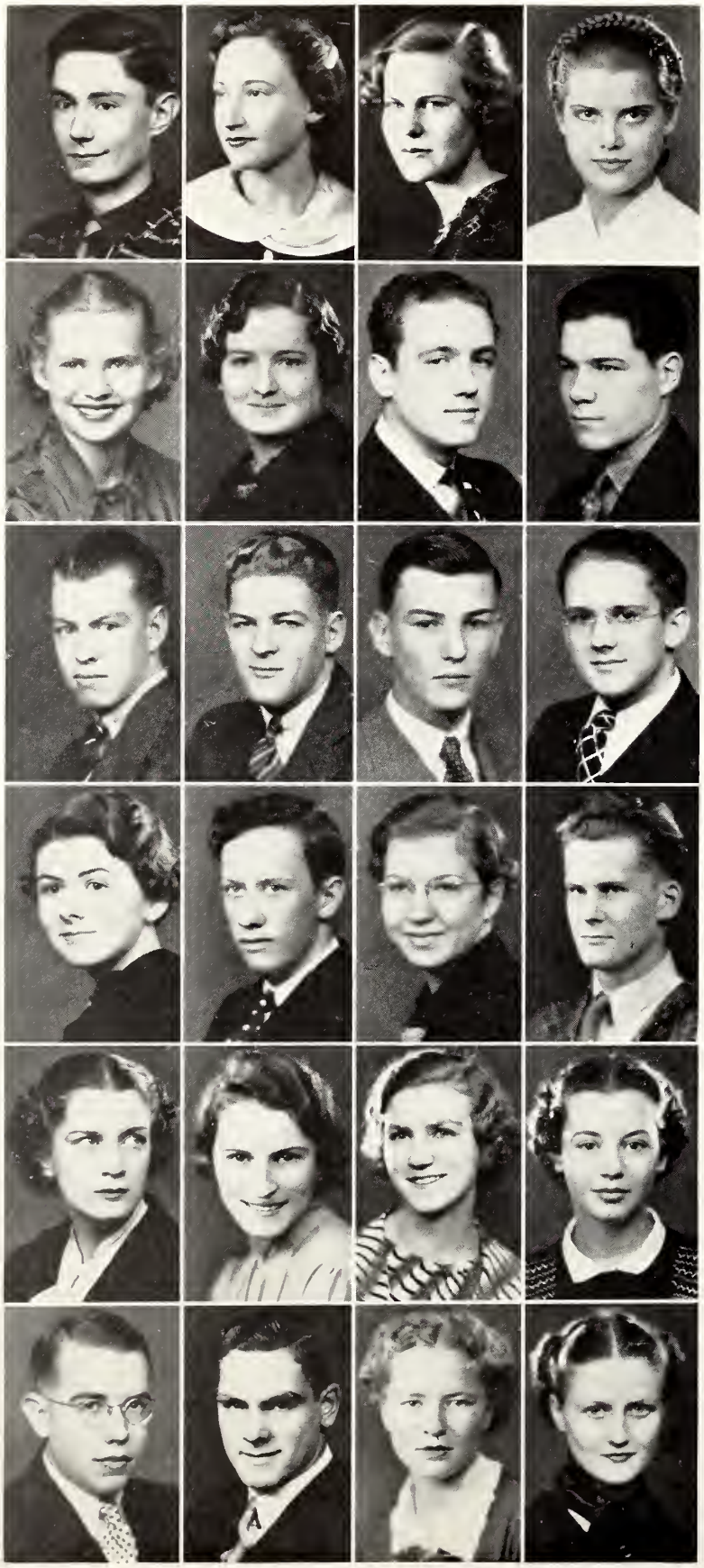

First Column

HARRY ERTEL "Bud" Hi-Y Band Intramural sports.

VIRGINIA FATHAUER "Ginny" U. S. A. secretary and vice-president Philo president Times So-Si-Y Service Club Latin Meterites Social Council Sophomore year Junior and Senior Class secretary.

PAUL FEASER "Hitler" Torch Senior Hi-Y. Intramural basketball Varsity football.

JANET FISH Entered from State of Iowa Travel So-Si-Y.

RUTH FRITZ "Fritzie" Library president Junior Math sergeant-at-arms Philo Service Club Glee Club Times Totem.

RICHARD GEBERT "Gebe" Math-Science Torch S. P. C. Library Intramural sports Math-Science award.

Second Column

THELMA ERVIN G. A. A. Math-Science Travel Wranglers Sunshine treasurer, vice-president, and president.

ELIZABETH FAULKNER "Lizzie" She has made many friends in her stay at South Side.

HAROLD FEICHTER "Bud" Hi-Y, vice-president Lettermen's vice-president Varsity track All-City Football team Times.

EUGENE FLETCHER "Gene" Airplane Club.

MARJORIE FUNDERBURG "Marge" G. A. A. Art So-Si-Y.

JAMES GEIGER "Jim" Wranglers Service Library Intramural sports.

Third Column.

AVA EWING Meterites Travel Wranglers.

JOE FAULKNER "Jackie" Art Club.

ROBERT FEICHTER "Bob" Hi-Y. Intramural Letters Varsity sports.

MARGARET FOELLINGER Sunshine secretary Wranglers Travel Times.

EILEEN FUELLING Sunshine Club.

LOUISE GERDING Philo vice-president, secretary So-Si-Y. Times Travel U. S. A. Latin Glee Club Bookkeeping awards.

Fourth Column

RUTH EYLENBERG G. A. A. Lettergirls Times.

DON FAUX. Varsity Football. All-City Football team. Lettermen's Club.

RAYMOND FISCHBACH. "Ray" Football.

MILES FRISINGER "Fritz" Rifle secretary-treasurer. Math-Science. Social Science. X-Y-Z Service Club Track Student Manager. Totem photographer.

RUTH GARRISON. G. A. A. U. S. A. president. Wranglers. Social Science president Math-Science vice-president. Booster So-Si-Y. Totem. 1500 president Times General Manager. Times gold-jeweled pin. Extemp Winner Junior Ivy Queen Quill and Scroll.

PAULA GERDING Junior-Math secretary. U. S. A. Social Science. Math-Science Totem So-Si-Y triple triangle degree.

Fifth Column

DAVID GERIG. "Burr Head". Band. Intramural sports.

LESTER GIGAX "Leg". Attended Medina High School, North Dakota, and rivals North Side and Elmhurst before entering South Side.

DOROTHY GOLDEN. "Goldie". Wranglers. Art S. P. C. Times Totem Wranglers award.

MARGARET GREEN "Green". S. P. C. G. A. A. Student leader. Lettergirls.

ARLIN GRIESER. "Arline Greazer". Library sergeant-at-arms. Intramural sports.

CONSTANCE HAAG Philo secretary. Travel vice-president Wo-Ho-Ma. Junior Math. So-Si-Y. Latin. Math-Science Social Science. Service Club. Totem.

Sixth Column

REGINALD GERIG. "Reg". Times Editor. Totem 1500. Social Science Pianist. Band Quill and Scroll Gold-jeweled Times pin Mathematics awards. State piano contest winner. Extemp finalist winner in Community Chest contest. Quill and Scroll headline award.

FRANK GILMAN. "Ray". Football. Intramural sports.

MARJORIE GOULD "Marge". Sunshine. G. A. A. Library. S. P. C. Glee Club. Forum. Totem.

GLENN GREGORY. "Greg" Forum Service Club Music Letter. Band Orchestra. Chorus.

WILLARD GRODRIAN. "Will". Art.

DOROTHY HAGERMAN. "Goldie". Meterites Travel.

Seventh Column

CHARLES GEYER. "Neuts". Track. Football. Basketball.

RUTH GOEGLEIN. Wo-Ho-Ma. G. A. A. Lettergirls' president. Travel. So-Si-Y. Math-Science Forum Service. 1500. Quill and Scroll. Bookkeeping awards. Totem. Times.

HELEN GRAY. "Spooks". G. A. A.

CLARENCE GREIDER "C. L." Intramural sports Torch Philatelic.

ROBERT GRUBER. "Bob". Intramural sports.

ANNABELLE HAINES. "Annie". Travel. Sunshine French G. A. A. Glee Club.

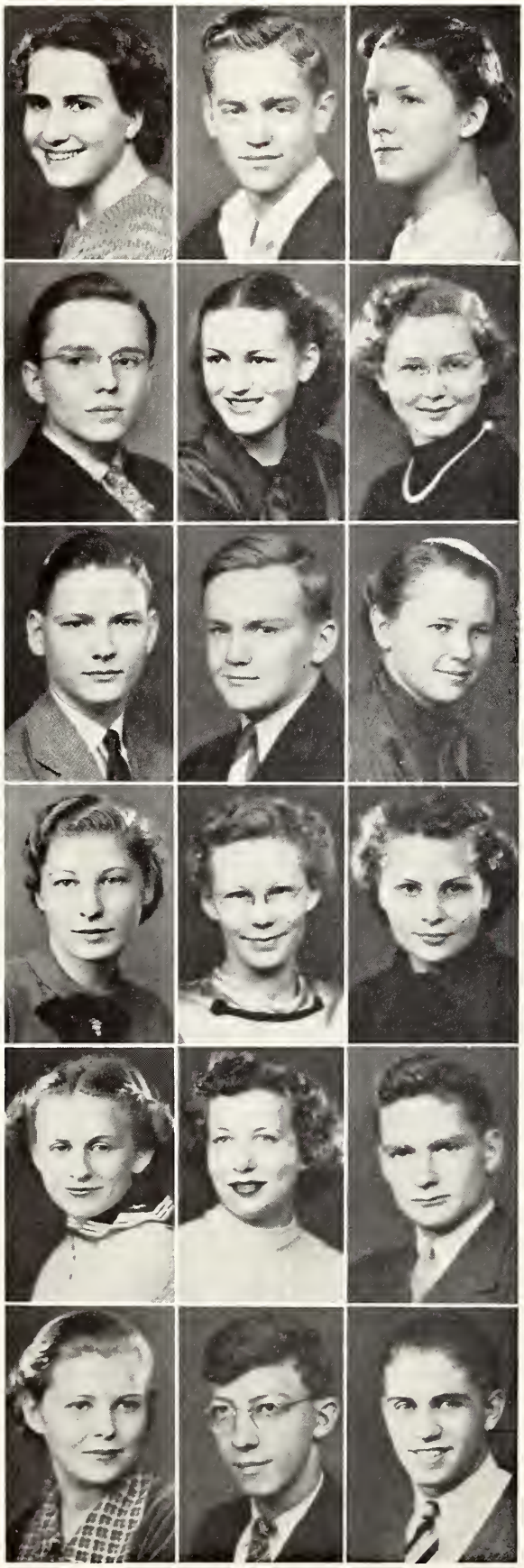

First Column

JEANNETTE HARDESTY "Jet" Art Club So-Si-Y G. A. A.

CHARLES HART "Chuck" Torch Junior Math Wranglers Junior Hi-Y. S. P. C. Travel Glee Extemp Contests Times Totem 1500.

ROBERT HENSEL "Bob" Rifle Model Airplane Philatelic Intramural sports.

JEAN HILDEBRAND "Fay" Sunshine president Glee Club.

MARIA HAVEN "Ria" French president, vice-president Wranglers Travel Junior Math Social Science Times Totem Glee Club.

VERA MAE HILGEMANN U. S. A. Meterites Glee Club.

Second Column

JACK HARGAN "Harg" S. P. C. Intramural sports.

AILEEN HAUCK "Annie" G. A. A. Times.

EDWARD HENSLEE, JR. "Ned" Senior Hi-Y Lettermen's Junior Class vice-president Varsity football Intramural sports.

VIRGINIA HOEHN "Ginny" G. A. A.

ZETTA RUTH HAYDEN "Betty" Wo-Ho-Ma. Sunshine Bookkeeping awards.

ELMER HOLLENBERG "Elm" Intramural sports.

Third Column

BETTE HARNISH So-Si-Y. G. A. A. Lettergirls' Forum U. S. A.

MARY LOUISE HELMS "Mary Lou" Art Wranglers Glee Club S. P. C. Junior Math. G. A. A. Totem Extemp Contestant.

DOROTHY HERBST "Herby" French secretary S. P. C. Art Times.

MILDRED HOFF "Pat" Wranglers' vice-president Philo S. P. C. Booster 1500 Math-Science Quill and Scroll Senior Play lead Times Totem Meterites G. A. A. Marionette President.

DONALD HICKMAN "Don" Travel Torch Senior Hi-Y. Math-Science Wranglers Music Letter Manager of Band Intramural sports.

THOMAS ALBERT HUFFMAN "Tom" Divides his time between school and after-school work.

Fourth Column

ROBERT HUGHES "Bob" Times Totem.

JOHN JACKSON "Jack" Philatelic president Totem business manager Times German sergeant-at-arms 1500 Rifle Airplane Gold-jeweled pin in Times Intramural sports Philalethian Poetry Cup.

SYLVESTER JONES Intramural sports.

RICHARD KELLOGG "Dick" Torch secretary Philatelic treasurer Varsity football.

RICHARD KEYSER "Dick" Varsity track X-Y-Z Intramural sports.

KENNETH KING "Kennie" A scientist in our midst.

Fifth Column

HELEN HUMCKE G. A. A. Sunshine Bookkeeping certificate Honor basketball teams.

MILDRED JACOBS "Peanut" Times Bookkeeping awards.

BETTY KAADE G. A. A. Meterites Travel So-Si-Y.

HELEN KELSEY "Daisy" Safety Council Philatelic vice-president Social Science secretary Times Philo Wranglers 1500 Totem Math-Science S. P. C. G. A. A. Extemp Finalist Quill and Scroll Senior Play.

MARY ELLEN KILPATRICK "Mary" Sunshine president, sergeant-at-arms Philatelic secretary U. S. A. G. A. A. Math-Science Bookkeeping awards.

DONALD KLERNER "Deacon" Torch Hi-Y Travel Band Football.

Sixth Column

MILDRED HUMPHREY "Betty" South Side Glee Club

GEORGIANNA JONES "Jonsie" U. S. A. Wo-Ho-Ma. Music Letter Band Orchestra Chorus Stringed quartette.

ALICE KARN Meterites Social Science Wranglers Latin Times Totem.

JAMES KELSO "Jim" Model Airplane Club Music Recognition in Algebra 3.

MARGARET KILPATRICK "Peggy" Times Totem Philo Inter-club Congress representative So-Si-Y. Meterite Travel Art Wranglers 1500 S. P. C. Social Science Band Orchestra Glee Music Letter.

KARL KLINGLER "Undertaker" A quiet lad, but an enthusiastic supporter of South Side.

Seventh Column

BEULAH JACKSON Latin G. A. A.

BILL KAUFMAN Described by some as "industrialist"; others, "modesty personified."

OGUERIETE JONES "Ogie" Orchestra.

ALFRED KETTLER "Bill" Torch X-Y-Z Service Club.

RUTH KIMMELL "Roosie" Travel Booster U. S. A. So-Si-Y. Math-Science G. A. A.

HUBERT KLOPFENSTEIN Lots of fun.

First Column

GEORGE KLOTZ . "Buck" Intramural basketball champ . Reserve basketball.

KENNETH KNOX . His many friends prove that he is a real pal.

EVELYN KRUSE . "Evvy" . U. S. A. secretary . Math-Science secretary . Wranglers secretary . Library president . Lettergirls secretary . Social Science . So-Si-Y. . Booster . G. A. A. . Service . Totem.

JUSTINE LAHRMAN . "Dimples" . Sunshine . Bookkeeping award.

EVELYN LEHMAN . "Evie" . Travel secretary . U. S. A. . So-Si-Y. . G. A. A. . Booster . Orchestra . Glee Club . Math-Science.

ALICE LERCH . So-Si-Y. . Wranglers.

Second Column

LUCILLE KNELLER . "Lucy" . U. S. A. . German . Bookkeeping awards . So-Si-Y.

LAURETTA KRAUSS . "Charlie" . Wo-Ho-Ma. . G. A. A. . Bookkeeping awards.

THELMA KUTTLER . "Kut" . Philo . Art . Times . Totem . Philatelic . Meterites . Travel . Math-Science.

HOWARD LAKE . "Howdy" . He's a swell guy.

ROSEMARY LEHMAN . "Rosie" . Travel . Latin president . Math-Science secretary . Library secretary . Booster . G. A. A. . Meterites . So-Si-Y. . Three E's . Quill and Scroll . Times . Totem . Service . Social Science . Latin award.

JEANETTE LEWIS . "Jeanne" . Travel . Totem.

Third Column

FRANCES KNIGHT . "Fran" . Girls Rifle vice-president . G. A. A. . Student leader . Travel . Rifle letter.

ANDREW KREIDT . "Andy" . Intramural basketball . Bookkeeping certificates.

DONALD LA FONTAINE . "Don" . Intramural sports . Entered from Elmhurst.

MARY LOUISE LANKENAU . "Wiese" . U. S. A. secretary . Math-Science secretary . Social Science . Totem . Travel . Glee . Junior Math . G. A. A. . 1500 . So-Si-Y . S. P. C. . Times . Bookkeeping certificates.

WAYNE LELJA . "Swede" . Intramural sports . Torch.

BUD LACHOT . French Club . Intramural sports.

Fourth Column

MILDRED KNIPSTEIN "Mil". Bookkeeping awards.

WILLIAM KRUSE "Bill". Torch. Math-Science. Inter-club Congress president and vice-president. Lettermen's. Social Science. S. P. C. Varsity football and track. Manager of Basketball.

GEORGE LAHRMAN. Intramural sports.

ERWIN LASSEN "Erve". Hi-Y. 1500. Times. Intramural sports.

EMILY LEPPER "Kip". Times. 1500. Philatelic vice-president. U. S. A. So-Si-Y. Math-Science. S. P. C. Totem. Bookkeeping certificate.

WINIFRED LOCKER "Winnie". Meterite sergeant-at-arms. G. A. A. Philo. Lettergirls. Service. Bookkeeping awards.

Fifth Column

KARL LUYBEN. Safety Contest Winner.

WILLIAM McLEISH "Bill". Torch president. Junior Hi-Y. Intramural basketball. Varsity tennis and golf.

MURIEL McPHERSON. Sunshine. Wo-Ho-Ma. G. A. A.

MARY ANN MAYLAND. Rifle. Glee Club. Band. Times.

EILEEN ROSE MENTZNER. Conservation Club vice-president. Wo-Ho-Ma. Sunshine. Service.

PAUL MERKERT. Junior Hi-Y. Senior Hi-Y. Varsity football and track.

Sixth Column

DAVID McKAY "Bud". A friendly person.

ADRIAN McMAHAN "Abe". Quiet and modest, yet, a hard worker.

WALKER MELVILLE MAHURIN "Bud". Yell Leader Letter. Wranglers. Hi-Y.

WILLIAM MEILY. "Bill". Football. Track.

FLOYD MENZE "Barney". Lettermen's. Junior Hi-Y. Senior Hi-Y. Intramural sports.

MAURICE METTLER. "Mike". Wranglers.

Seventh Column

H. EUGENE McKAY. Rifle. Intramural sports.

VIOLET McNEAL. "Peggy". Sweet and simple.

THOMAS MAKEY. "Tom". Hi-Y. president. Torch. Forum vice-president.

EILEEN MEYER. German. G. A. A. Band. Orchestra.

LEONA MENZE. G. A. A. manager of sports, secretary, president. Wo-Ho-Ma. So-Si-Y. Service. Times General Manager. Travel secretary. 1500 secretary. Lettergirls'. Booster. Times Gold-jeweled pin. Quill and Scroll. Second place in State Shorthand Contest. Third place in Extemp Contest. State Discussion Speaker. Bookkeeping pins and certificates. Honor Basketball teams.

BEATRICE MEYER "Bea". So-Si-Y. G. A. A.

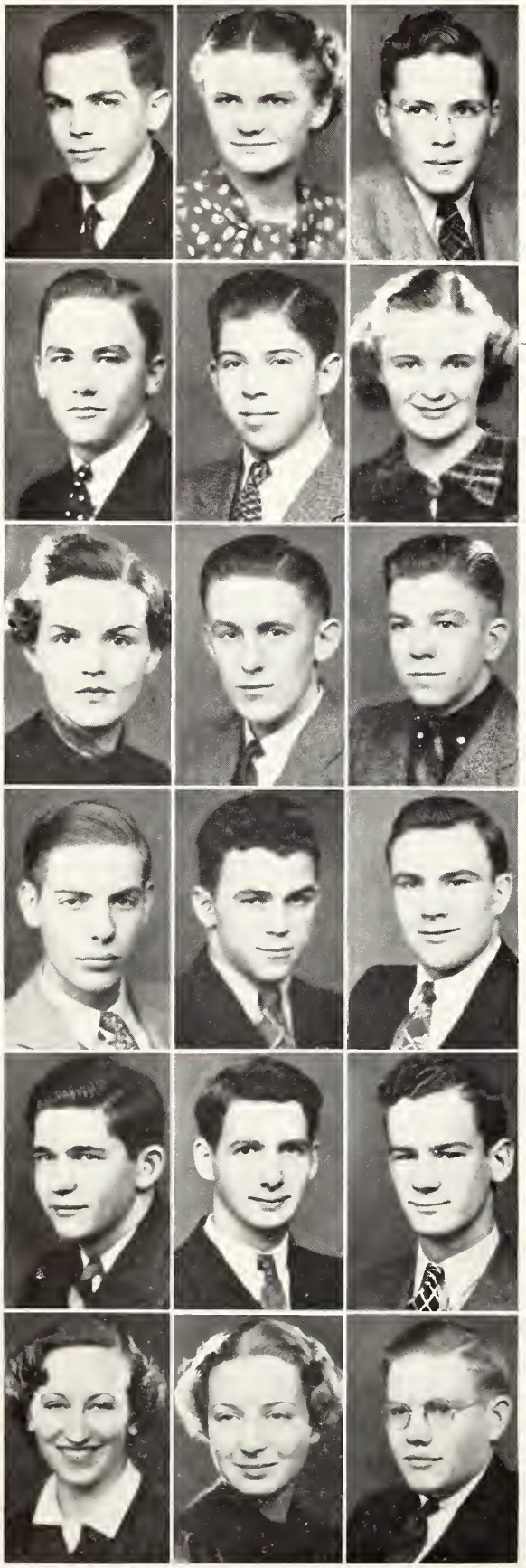

First Column

JEAN MEYER . Band . Orchestra . Hi-Y. . . Music Letter.

STANLEY MEYER "Moey" . . Torch Hi-Y. . . . Wranglers sergeant-at-arms Intramural sports.

BETTY JANE MILLER . . "Pee-Wee" . She made many friends in her stay at South Side.

JOHN MILLER "Johnny" Torch . Junior Math.

ROBERT MILLER "Bob" . Hi-Y. . . Inter-club Congress representative . Lettermen's . Intramural sports.

BERNADINE MITCHELL . "Barney" . Times . Worked after school.

Lida Mae

Second Column

MARJORIE MEYER "Mush" . German president . Lettergirls' vice-president So-Si-Y vice-president . Times . . Travel . Totem . Philo . G. A. A. . . Glee . Forum . U. S. A. Marionette . . S. P. C. . . 1500 Math-Science Music Letter . Quill and Scroll . . Gold Times pin.

ROBERT MIDDLETON "Bob" Intramural sports . Worked after school.

HOMER MILLER . "Bud" . . Philatelic president . . . Torch vice-president . . Art . Rifle . . Social Science . Math-Science . . Times . . . Totem Editor . . . . 1500.

KENNETH MILLER . . "Slugger" . . Lettermen's . Senior Hi-Y. . Varsity football and track . Intramural sports.

OSCAR MILLER . . "Ozzie" Intramural sports.

MARJE MITCHELL . . "Mitchie" . . Art Club secretary and president . . . . Social Science Meterites . U. S. A. . . Wranglers . . . Travel . . Philo . Math-Science . . Times . Totem Quill and Scroll Service.

Third Column

ROBERT MEYER "Bob" . Junior Math . Glee . Intramural sports.

LIDA MAE MILLBERG . . "Mida Lee" . . . G. A. A. Student leader . . . . Wranglers . So-Si-Y. . . Travel.

JEROME MILLER . "Buzz" . . Intramural sports.

NELSON MILLER "Nellie" . Inter-Club Congress secretary . Lettermen's Hi-Y. . All-City Football team Varsity track.

VERNON MILLER Wranglers . Extemp contestant . S. P. C. president . . . Senior play Social Science Inter-Club Congress vice-president.

WILLIAM MITCHELL . . "Bill" . . His many friends regard him as a real sport.

Fourth Column

MARGARET MONNING . "Meg" . . French vice-president . . . Booster . . . Philo Art.

MARCILE MUELLER G. A. A. . Band . Music.

GRACE NELSON . Meterites secretary . . . U. S. A. vice-president . . Glee . . . Latin . So-Si-Y . Philo . Times . . Totem . . Secretary of Sophomore Class Social Council Senior Class.

HAZEL NOLL . Sunshine vice-president and secretary . G. A. A. . Lettergirls'.

LEONARD OSER . "Len" . Hi-Y. . . . Varsity track . Student manager football.

HELEN PARKER A proverbial artist . and she likes it.

Fifth Column

MARY LOU MONNING "Susy" French point recorder.

ELIZABETH MUNTZINGER "Betty" German treasurer. Wo-Ho-Ma. secretary-treasurer. So-Si-Y. secretary Philo Times Totem German award.

MARTHA NEWELL "Marty" Art So-Si-Y. Math-Science Travel Glee Service Bookkeeping awards Totem.

VICTOR NUSSBAUM "Vic" Wranglers president Social Council Senior Class Intramural sports Extemp Contestant.

MARGARET LOUISE OWENS "Lou" Sunshine Math-Science Bookkeeping awards Times.

ROBERT PEQUIGNOT "Picki" Intramural letterman Varsity letterman Hi-Y treasurer.

Sixth Column

DOROTHY MOORE "Dot" Silent and mysterious our South Side Greta Garbo.

HAROLD MYERS "Harry" Cheer leader. Attended school at Kokomo and Syracuse, Indiana.

DOROTHY NEWELL "Dotty" French president Travel Inter-club Congress representative Sunshine Math-Science Travel Meterite Glee.

DONALD O'BRIEN "Ob" Torch Lettermen Varsity football Extemp contestant Intramural sports.

ELEANOR PAETZ "L" Meterite treasurer Drama Rifle Bookkeeping awards.

MARJORY PERSING "Marg" She favors art.

Seventh Column

RAYOLA MORTON "Ray" Times Totem Wranglers 1500 Junior Math.

ALICE NELSON "Perky" Sunshine Entered from Hoagland.

NADINE NOE "Dene" Glee Sunshine G. A. A. Student leader.

GEORGE OBRINGER "Georgie" Wranglers French Totem Social Science Intramural sports.

ANN PAPAI So-Si-Y.

ROBERT PETERSON "Bob" Math-Science Torch Airplane Stamp Junior Math.

First Column

LOUISE PHILLIPS "Phil" G. A. A. U. S. A. So-Si-Y. Lettergirls Bookkeeping awards.

HELEN RARICK G. A. A. U. S. A. So-Si-Y. Wranglers.

WILLIAM ROY "Bud" Math-Science X-Y-Z Intramural sports.

WILLARD RICE "Willie" He favors sports and good sports.

VIRGINIA ROE "Ginny" G. A. A.

HERMAN RUTKOWSKI Math-Science president X-Y-Z Radio secretary-treasurer Rifle.

Second Column

RUTH JUNE PHIPPS "Phippsie" Wo-Ho-Ma. Wranglers Travel 1500 Times Totem.

RICHARD RASTETTER "Dick" Math-Science president Philatelic Wranglers Social Science X-Y-Z Service Band Conductor.

HAROLD REINKING "Harry" Intramural sports.

WILLARD RIDENOUR "Willy" Hi-Y treasurer Intramural sports Varsity football and track.

MADGE ROTHSCHILD "Baby" G. A. A. Social Science.

LOIS RYAN "Toodles" Wranglers G. A. A. Art Declamation contests Extemp contestant.

Third Column

WALTER PRANGE "Army" Travel vice-president, treasurer Entered from Lutheran Institute.

SALLY REA Wranglers vice-president S. P. C. secretary Art 1500 Booster Senior Play Totem.

DONALD REICHERT "Don" Lettermen's secretary and treasurer Senior Class vice-president Varsity basketball and track Intramural sports.

MAXINE RIPPE "Max" S. P. C. secretary-treasurer Art secretary Junior Math president Wranglers Art Latin G. A. A.

MARGARET RUHL "Twinnie" Meterite sergeant-at-arms G. A. A. vice-president Math-Science Travel treasurer Lettergirls Tennis champ.

FRANCES RYGOWSKI "Franny" Sunshine treasurer Math-Science G. A. A.

Fourth Column

LORRAINE QUACKENBUSH "Quackie" Entered from St. Catherine's Academy. So-Si-Y. Wo-Ho-Ma.

MARGARET REHM. "Marge. So-Si-Y. German vice-president. Music Letter. Orchestra.

DAVID RENDLEMAN. Hi-Y. Varsity football, track, and golf.

NOEL RISK. Apollo or Romeo? Nice guy.

MARGERY RUHL "Margie". G. A. A. treasurer. Travel Inter-Club Congress representative. Meterite secretary. Lettergirls. Math-Science. French Marionettes. Totem.

BENEDICT SCHAEFER "Dick". 1500. Torch. Hi-Y. Wranglers. Times.

Fifth Column

DONALD SCHAFER. Philatelic secretary. Latin. Band. Orchestra.

BARBARA LEE SCHEELE. "Dolly". Dance Club president. G. A. A. Lettergirls'. Times U. S. A. Totem.

EDNA SCHNEIDER So-Si-Y. G. A. A. U. S. A.

CONSTANCE SCHULTZ. "Conny". So-Si-Y. Glee. G. A. A. Math-Science. French S. P. C. Bookkeeping awards. Senior Play. Minstrel shows.

WILLIAM SCOTT "Sucker". Attended School at Chicago and Hamilton. Interested in Art.

WAYNE SHIPLEY. Intramural sports.

Sixth Column

WILLIAM SCHAFER. "Bill". Social Science vice president Math-Science. S. P. C. Rifle Junior Math. Glee Club.

DOROTHY SCHEELE. "Dort". Wranglers. U. S. A. Philo. Glee. Social Science. Math-Science. G. A. A. Times.

ADA SCHUELKE "Tarzan". Lettergirls' president. G. A. A. U. S. A. So-Si-Y. German. Math-Science. Inter-club Congress. Times. Totem.

MARJORIE SCHEUMANN "Marjie". So-Si-Y vice-president. Philo sergeant-at-arms U. S. A. Meterites. Glee. Service. Times. Totem. Philo award for creative writing. Quill and Scroll. 1500. Declamation at Franklin College.

FRANCILE SHEPLER. "Frannie". Sunshine treasurer. G. A. A. Math-Science.

IONA SHULER. Lettergirl. G. A. A. Math-Science. Sunshine president, vice-president, and secretary.

Seventh Column

LORENE SCHANNEN "Rene". Math-Science vice-president. Meterite treasurer. Philo. Service. Totem.

HAROLD SCHMIDT. "Hal". Intramural Lettermen's Club. Art. Orchestra. Varsity golf.

BETTY ANN SCHULTZ. "Betty". Sunshine. Wo-Ho-Ma. Wranglers G. A. A. S. P. C. Lettergirls'.

MARGARET SCHUSTER. "Marg". Art.

GLADIS SHIFLET. "Glad". Conservation secretary-treasurer. Junior Math. So-Si-Y. G. A. A. Math-Science. Forum.

KATHERINE SIMMINGER. "Katie". So-Si-Y. treasurer. German vice-president and treasurer. Philo Bookkeeping awards Times. Totem. Member State Shorthand Contest team.

First Column

ELIZABETH SIMPSON . . "Beth" . . G. A. A. . . . U. S. A. French . . . Philo . . So-Si-Y. . . . Math-Science.

ENITA SNAVELY . . G. A. A. . Wranglers . . . Lettergirls'.

DONALD SPARKMAN . . "Sparky" . . German president . . S. P. C. president . . . Art . . Torch . . . Music Letter . . . Times . Totem . . Glee . Senior Play . . . Vaudeville and Opera.

WANETAH STAHLHUT . . . "Babe" . . G. A. A. . . Sunshine.

LENOR STEPHENSON . . G. A. A.

ROBERT STRAWBRIDGE . . . "Bob" . . . Torch treasurer . Hi-Y. . Intramural sports.

Second Column

MARILYN SMITH . . So-Si-Y. . . . Art.

RICHARD SNOOK . . "Dick" . . Junior Hi-Y treasurer Senior Hi-Y secretary . . . Music Librarian . . . Math-Science . . Band . . Orchestra . . . Chorus . . . Totem . . Intramural sports.

BERNEICE SPRUNGER . . "Bunny" . . Sunshine . . . G. A. A.

JOHN STALEY . . Senior Hi-Y secretary . Hi-Y City Council secretary . . German . . Junior Hi-Y. . . Math-Science . X-Y-Z . . Junior Math. . . Intramural sports . . . Varsity track.

GLENNA STIRLEN . . . "Glenn" . . A quiet little lady with a yen for languages.

ELOISE STUART . . . "Weese" . . . Wo-Ho-Ma. . Girl Reserve . . Art.

Third Column

JAMES SMOAK . . . "Smokey" . . Intramural sports . . . Wrestling . . Boxing.

BONNIE SNYDER . . Entered from James H. Smart . G. A. A.

LEWIS SQUIRES . . . "Louie" . . . Hi-Y. . . . X-Y-Z . . Math awards . . . Intramural sports . . Varsity basketball and track.

DAVID STEGER . . "Stegt" . . . Wranglers president, vice-president, sergeant-at-arms . . Art . . . Inter-Club Congress . . Yell Leader . . Intramural sports.

ROBERT STORM . . "Bob" . . Social Science president . . . Junior Math president . . . 1500 vice-president . . Wranglers sergeant-at-arms . . Booster . . . Torch . . Math-Science . Rifle . Forum . . . Quill and Scroll . . Gold-jeweled Times pin . . Times General Manager . . . Totem . . Extemp Finalist . . . Junior Class Social Council . . . Green Book Editor . . Math award . . . National award for Sports Story.

FRED SUNDSMO . . "Flash" . . . Airplane . . . Glee . Orchestra.

Fourth Column

KATHRYN SZINK . . . "Kate" . . Described as fine or superfine.

DOROTHEA TOBIANSKI . . . "Toby" . . . Wo-Ho-Ma vice-president and secretary . . Sunshine secretary . . . Totem . . . Times . . Wranglers . . Philo . . . 1500 . . . Math-Science . . . Junior Math . . Dance Club.

GERALDINE VALITON . . . "Gerry" . . . Library . . . Sunshine . Bookkeeping award.

ELENE VOLZ . . "Lee" . . . So-Si-Y.

GERALD WALKER . . . "Spud" . . Art . . . Wranglers . Conservation . . . Intramural sports . . . Extemp contestant.

STANLEY WELCH . . "Stan" Radio Club . . Glee Club.

Fifth Column

BETTY TEGTMEYER Glee Club Orchestra Music Letter Bookkeeping certificates.

BETTY JANE TUERSCHMAN "Tiese" Wo-Ho-Ma. German So-Si-Y. Glee Club.

CYRIL VELKOFF "Cy" Rifle vice-president Torch secretary-treasurer Junior Hi-Y. Wranglers Intramural sports.

BARBARA VON GUNTEN "Babs" U. S. A. German G. A. A. So-Si-Y. Lettergirls' Glee Club.

HELEN EMILY WALLACE "Sue" Art Travel G. A. A. Times Totem Glee Club Safety Council.

CLAUDINE WELLS "Kay" Math-Science Sunshine G. A. A. Extemp Contestant Geometry awards.

Sixth Column

WADE THEYE "Bud" Forum president Hi-Y. president Wranglers' treasurer Social Science Torch Glee Totem Varsity golf.

RUTH TURNER "Skippey" Meterites Wo-Ho-Ma. Times.

DOROTHY VOLTZ "Dot" So-Si-Y U. S. A. Service Bookkeeping certificates.

LARRY VULGENOMT A student of the commercial course. A hard worker.

ELEANOR WARREN "Poogie" Wo-Ho-Ma. Art Conservation.

PHILLIP WENDELL "Peanuts" Torch Varsity track and football.

Seventh Column

CHARLES THORNE "Chuck" Travel president Math-Science Forum Music Letter Band Orchestra Glee.

FORRESTINE VALENTINE Totem Wo-Ho-Ma vice-president Quill and Scroll Philo Wranglers So-Si-Y. S. P. C. Rifle Math-Science Social Science 1500 Booster G. A. A. Philatelic Times.

DOROTHY VOLZ "Dot" U. S. A. So-Si-Y German Service Bookkeeping certificate.

MARY ELIZABETH WALDROP "Betty" So-Si-Y.

LILLIAN WARREN G. A. A Bookkeeping awards.

LUELLA WERLING "Louie" So-Si-Y G. A. A. Times.

First Column

LA VON COOK . "Cookie" . Library . Rifle Service . Rifle Letter . Band . G. A. A.

ELIZABETH LICKERT . . "Betty" . . . S. P. C. . . Art . Philo . . First place in State contest on Cello . . Band . . Orchestra.

MARIE WINKLER . . G. A. A. . . German . . Sunshine . . Times . . Bookkeeping pins.

LEWIS SQUIRES . Wranglers . . Torch . Lettermen's . Varsity Basketball and Track.

LOIS WYNEKEN . . . U. S. A. president . . . Junior Math sergeant-at-arms . . . Travel . . Math-Science . Inter-club-Congress representative . . . Social Science secretary . . . . Times . . . Totem . . Quill and Scroll . . . 1500 treasurer . . . Bookkeeping certificates . G. A. A.

JEROME DOUGLAS ZEHR . . . "Jerry" . . . Junior Math vice-president . . . Torch secretary . . . Wranglers president . . Sophomore and Junior Class president . . Lettermen's . . . Intramural sports . . Varsity football and track.

Second Column

EARL ANDERSON . "Andy" . . S. P. C. . . Sea Scouts.

ROBERT HOFFMAN . . . "Bob" . . . Wranglers.

CARL WINANS . . . "Ozzie" . . . Totem and Times photographer . . Band . . . Glee.

PAULETTA STEINBARGER . . . "Pete" . . G. A. A. . . . Lettergirls' . . . Conservation.

JANE WORMINGTON . . . Wo-Ho-Ma . . . So-Si-Y . . . . Conservation . . . Service . . . French . . French award.

JESSIELLEN ZOLLARS . . . "Lenny" . . . Meterite vice-president . . Wranglers . . . So-Si-Y. . . Philo . . Times . . . Service . . . Glee.

Third Column

KATHRYN BARNEY . . . She likes cooking and speakin'.

THELMA SHULL . . . Modest—pensive—diligent . . . and we like her.

DORIS WOLFORD . . . A well-liked South Sider.

ELINOR JEAN WHITE . . Meterite secretary and president . . . Totem . . . Philo . . . Inter-club Congress . . . . Latin . . S. P. C. . . . Times . . Art scholarship.

VIRGINIA WORDEN . . . "Jennifer" . . . U. S. A. . . . French . . . Art . . . Totem.

DOROTHY ZAEGEL . . . "Dotty" . . Sunshine secretary . . G. A. A.

Fourth Column

DALE CUTTER . . . Airplane secretary-treasurer . Rifle.

DONALD SINISH . . . "Don" . . . Booster . . . X-Y-Z. . . . Math-Science . . Library . . Glee . . . Forum president.

BENJAMIN WOODHULL . . . "Benny" . . Hi-Y . . Lettermen's . . Intramural sports . Varsity football and track.

MARY LOU WILKINS . "Louie" . . Sunshine . . Lettergirls' . . G. A. A. . . . Bookkeeping certificates . Times.

MARTHA YOST . . . "Mart" . . . Entered from Whitewater High School . . Bookkeeping certificates.

Harry Taylor and Bill Kruse stop to chat with the cameraman . . . Helen Kelsey, Peggy Kilpatrick, and Lois Wyneken, a combination unbeatable . . . Jessiellen Zollars and Winnie Locker . . . Jerry Zehr, Vic Nussbaum, and Bill McLeish merrily rolling along . . . Don Hickman and Stanley Meyers seemed to be amused . . . Benny Woodhull, Bob Miller, and Kenny Miller—Just the three suave S's . . . Grace Nelson, Leona Menze, and Virginia Fathauer . . . Dorothy Herbst, Alice Karn, Marie Mitchell, and Mary Louise Helms . . . Dolly Scheele and Maria Haven departing from the portals . . . Bill Kruse, best dressed man in town . . . John De Young, our radio announcer, and John Jackson . . . One of the columns that look down upon us foolish mortals . . . Forrestine Valentine and Pat Hoff looking up . . . Maxine Rippe, the white, and Rayola Morton, the black of it . . . John Miller looking down . . . Vernon Miller and Wade Theye caught in an "off" moment . . . Jovial, jocular, joyous Herman Rutkowski . . . Ruth Berning and Marjorie Meyer taking it easy . . . Gladys Shiflet and Betty Harnish.

★

Say, what is Honour?—'Tis the finest sense
Of justice which the human mind can frame,
Intent each lurking frailty to disclaim,
And guard the way of life from all offence
Suffered or done.
We know the arduous strife, the eternal laws
To which the triumph of all good is given,
High sacrifice, and labour without pause.

★

First Column: Ruth Berning, Louise Closs, Virginia Fathauer, Reginald Gerig, Constance Haag, Mildred Hoff, Evelyn Lehman, Elizabeth Lickert, Eileen Mentzer.

Second Column: John Bex, Caroline Dirmeyer, Miles Frisinger, Ruth Garrison, Ruth Goeglein, Helen Kelsey, Evelyn Kruse, Rosemary Lehman, Marjorie Meyer.

Third Column: Phyllis Barrows, James Dern, Earl Englebrecht, Louise Gerding, Glenn Gregory, Georgianna Jane Jones, Richard Kayser, Thomas Makey, Leona Menze.

NATIONAL HONOR SOCIETY

Fifty-three students of the graduating class of 1937 were elected to the National Honor Society.

There are many requirements necessary for this organization, and much routine has to be passed through successfully. The students must be in the upper third of the class before they are considered as probable members. A list of eligible students is sent to teachers who select as many students as they think qualify for the honor. Their choice is based upon scholarship, character, service, and leadership. The lists are then handed to the membership committee which considers the names and prepares them for the final decision.

Miss Gertrude Oppelt, Miss Mabel Thorne, Mr. Herbert Voorhees, Mr. Earl Murch, and Mr. Herman Makey comprise the committee for the voting of students into the honor group. Mr. R. Nelson Snider and Miss Martha Pittenger aid in giving necessary information concerning the members selected, but they do not have a vote. Four of the members of the committee must vote for a student before he can be chosen.

It was decided in 1936 that the membership of the faculty committee should rotate, one member dropping out each year and a new member replacing the member who is leaving. Miss Oppelt will be the first to drop out, and Miss Pauline Van Gorder will replace her.

The university and college students, members of the National Honor Society who have graduated, are usually asked to tag the members.

Those students graduating at mid-term are elected into the society in December. In May the rest of the members of the senior class are chosen. The reason for this division is so that the student graduating in June will have the same opportunity of making the society as those who graduate in the mid-term.

The tagging usually continues throughout the appointed day. In the afternoon, an assembly is usually held to honor the new members. The assembly is started with a short talk by Mr. Herman Makey, who explains the eligibility of the students chosen. The members who were elected by the National Honor Society are then summoned to the gym floor and honored by the student body.

The tagging of the members of National Honor Society from the student body of the class of 1937 occurred on December 23 and April 26.

First Column: Dorothy Newell, Walter Prange, Maxine Rippe, Lorraine Shannon, Katherine Simminger, Donald Sparkman, Wade Theye, Lois Wyneken, Jerome Zehr.

Second Column: Marie Mitchell, Sally Rea, Margaret Ruhl, Herman Rutkowski, Richard Snook, Louis Squires, Charles Thorne, Lillian Warren, National Honor Banquet.

Third Column: Vernon Miller, Richard Rastetter, Marjorie Ruhl, Marjorie Scheuman, Donald Sinish, John Staley, Robert Storm, Elinor White, Jessiellen Zollars.

They announced for South Side's Radio Day . . Miss Mott and Miss Kelley in the Fun Fest Style Show . . . portals of dear old Alma Mater . . . More fun at the Fun Fest . . . Annual extemporaneous speech contest . . . the P-T. A. working to relieve the flood sufferers . . . one of the first senior play rehearsals . . . in the physics "lab" . . . portable stage . . Miss Demaree in the Fun Fest style show . . . one of the South Side dances . . at the National Honor Society banquet . . more Fun Fest.

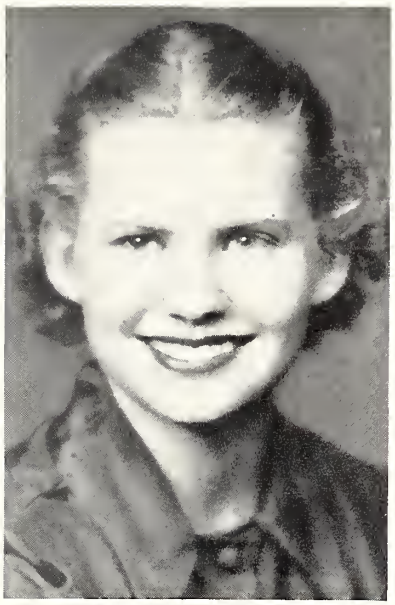

VIRGINIA FATHAUER
Valedictorian

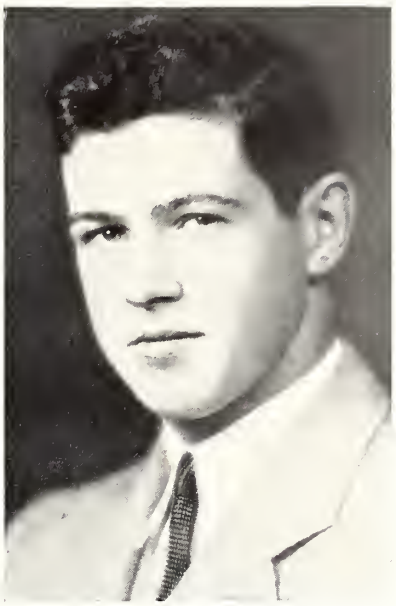

JAMES DERN
Salutatorian

FOUR-YEAR HONOR ROLL

Marion Bailey
John Bex
Richard Bridges
Wilson Byer
Louise Closs
Clarissa Coburn
LaVon Cook
Caroline Dirmeyer
Thelma Ervin
Ruth Eylenberg
Ruth Garrison
Richard Gebert
James Geiger
Louise Gerding
Reginald Gerig
Ruth Goeglein
Marjorie Gould
Clarence Greider
Constance Haag
Vera Mae Hilgeman
Helen Kelsey
Richard Keyser
Evelyn Kruse
Rosemary Lehman
Thomas Makey
Eileen Rose Mentzer
Leona Menze
Kenneth Miller
Elizabeth Muntzinger
Victor Nussbaum
Sally Rea
Willard Ridenour
William Roy
Margaret Ruhl
Margery Ruhl
Marjorie Scheumann
Donald Sinish
Don Sparkman
Lewis Squires
John Staley
Robert Storm
Wade Theye
Charles Thorne
Claudine Wells
Elinor White
Jerome Zehr

Includes those students who have been here at least three years.

Highest record for the two years in South Side:
Walter Prange.

Viewing the artists' work at the art exhibit . . every one seems to be interested in the ball game except Cynthia Spangle . . . Fred, Charley, and Irish . . a fifth period scene . . Indiana University A Cappella Choir . . . "What fools those mortals be" . . . a never-ending procession . . . watching them pull strings at a marionette show . . . Clean-Up Week advocates . . . . "Hot time in the old town——" . . . Indiana University band . . a "homer"! . . . quite an acrobat, that Mr. Briner . . . at the end of the day . . . Prom of class of 1937.

Extras, Awaiting Their Chance

At Top: The juniors get together over food and wit at their outstanding banquet, "The Fateful Quest", an occasion long to be treasured in the minds of our juniors . . Below: Here they are working hard but having fun to complete the decorations for their banquet.

At the end of a hard but happy day our juniors gather to gossip with their friends.

Underclassmen

The Latin Exhibition.
Our singers during Radio Day.
Betty Robinson, Olympic star.
At a marionette show.
At a pep session.
"Up In The Air."

First Row: Annette Adair, Martin Ankenbruck, Eugene Ayres, Barbara Arney, Albert Bidelot, Ellen Addington, Martha Ann Bacon, Evelyn Baldwin, Janis Baumgartner, Richard Blough, Kathleen Boerger.

Second Row: Joe Bex, Wayne Bastian, Robert Biedeweg, Margaret Beck, Marion Bell, Charles Bollman, Joan Bonsib, Phil Bowser, Mildred Brett, Eloise Brase, Helen Broderick.

Third Row: Virginia Blass, Nora Mae Bradbury, Ruth Blue, Mervyne Bohne, Henry Brandt, Norman Budde, Eldora Buesking, Betty Burhenn, Merill Butler, Beth Ellen Chadwick, Ina Claire Chappell.

Fourth Row: Robert Coen, Earl Brown, Betty Calkins, Mary Jane Cripe, Helen Cox, Kathryn Cook, Velma Connett, Morrie Cornell, Julia Crabill, Wilma Crandall, Doris Crumrine.

Fifth Row: Betty Eisenacher, Martha Ann Crum, Oscar Eggers, Dorothy Elfner, Betty Anne Davenport, Phyllis Culver, Maxine Dunaway, Helen DiGregory, Bonita Emrick, Pearl Elberson, Margaret Eser.

"The Fateful Quest" was the appropriately chosen theme of the Juniors' banquet held on Friday, November 13, last. No superstition could daunt the active and joyous spirit of this active group of "Sub-Seniors." Through the co-operative efforts of the class officers and faculty advisers and the diligent assistance of the class members, the banquet was a marked success.

Faithfully and to the best of their ability serving the Class of 1938 are six representative Juniors. Johnny Hines, quarterback on the varsity football squad and captain of the basketball quintet, presided over the banquet and prom with great efficiency because of his former presidency in his Sophomore year. As vice-president, Jim Phelps, varsity fullback, served as a worthy executive assistant. The secretarial part of the work was capably overseen by June Close. Joan Bonsib, George Castle, and Oscar Eggers made up the personnel of the social council. The posts of faculty advisership were very expertly held by Miss Hazel Miller and Mr. Lloyd Whelan.

These industrious juniors carried out the superstitious theme of their banquet to the most minute detail. Principal R. Nelson Snider and Dean Martha Pittenger guided their speeches along appropriate lines. An occasional play original with Betty Garton, Ruth Gerber, and John Thackery was staged under the direction of Dalton McAlister. Led by Elizabeth Ann Neff and accompanied by Dick Kowalski, the group indulged in community singing. Jacqueline Hench and Tom Sellers entertained with a tap dance and marionette play, respectively. The ever popular "past and future" were disclosed by Betty Garton and Oscar Eggers. Kathleen Wittmer concluded the affair with several piano selections.

The other major event on the junior social calendar was equally as well planned and as successful as the banquet. This was the prom, of which "The Coronation" was the central theme. Effective and beautiful decorations created the atmosphere of regal festivities. The festive occasion was chaperoned by Mr. and Mrs. J. H. Hines, Mr. and Mrs. Charles A. Phelps, Mr. and Mrs. V. R. Castle, Mr. and Mrs. Louis W. Bonsib, Mr. and Mrs. R. Nelson Snider, Mr. and Mrs. Frederick Eggers, Dr. and Mrs. H. W. Garton, Mr. and Mrs. Merle J. Abbett, Miss Martha Pittenger, Mr. and Mrs. Lloyd Whelan, and Miss Hazel Miller.

Lowell Meyers and his eleven piece orchestra played

First Row: Arnold Flaig, Ellen Foelber, Hilbert Fry, Betty Franklin, Beatrice Fudge, Laverne Fries, Dick Frazell.

Second Row: Dorothy Franke, Frank Fyock, Robert Galbreath, Betty Garton, Helen Forker, Robert Forbing, Phyllis Geller.

Third Row: Dorothy Hall, Mary Ellen Gingher, Helen Gruenwald, LaDonna Gerber, Nancy Grant, Joan Gunter, Lillian Gunzenhauser.

Fourth Row: Bob Hall, Ruth Gerber, Janet Hartman, Doris Hayes, Ruth Henline, Catherine Hause, Phyllis Hayner.

Fifth Row: Elizabeth Hayes, Marjorie Hearn, Jacquline Hench, Jack Heddon, Joan Hess, Robert Herschey, DeFord Hite.

SUPPORTING CAST IN THE GREAT DRAMA --- THE JUNIORS

By HELEN KELSEY

for the dancing. His orchestra was selected for the affair by a committee comprised of June Close, chairman, Marjorie Turner, Ann Winters, George Kempf, and George Castle. They also secured Marvel Maxwell, a well-known Fort Wayne vocalist, as an added attraction. Jim Phelps and his committee, Bill Pape, Sam Betounes, Tom Briegel, Hollis Logue, Paul Goodwin, Natalie Brennan, and Marjorie Miller, arranged the publicity for the prom. Ticket sale under the direction of Oscar Eggers was carried on in the home rooms. The agents were Rodney Stair, Ellen Addington, Kathryn Cook, Elizabeth Ann Neff, Don Helm, Robert A. Lee, Dick Frazell, Ann Brothers, Bobbie Jones, George Castle, Ann Winter, Peggy Woodhull, Jim Phelps, and Dick Vogelsang.

A very effective lighting scheme was designed and constructed by Roy Roadcap and Jewel Wilson. In arranging for the check room, Royal Steiner, Tom Sellers, John Thackery, and Jim Hiatt provided a convenient place for the guests to place their wraps.

In keeping with the theme, the committee for providing the favors presented the ladies with a perfume bottle, shaped like a large royal crown and filled with exquisite perfume. Ann Hull, as chairman of the favor committee, was assisted by Martha Zelt, Laverne DeKeel, Betty Garton, Beatrice Fudge, and Lillian Gunzenhauser.

Extremely regal decorations were designed and put up by Joan Bonsib and her efficient committee. In the center of the gym, a massive dome lined with glittering gold was suspended; from it gold and royal purple streamers extended to the sides, thus forming a false ceiling. Yellow cellophane twining throughout a lattice work from the railing to the ceiling, gave a splendid window effect. Purple cellophane covered the railing. On this was pasted gold orbs, royal crowns, unicorns, and lions. The committee responsible for these decorations is as follows: Ann Hull, Gwendolyn Everson, Margaret Ann Ruckel, Ina Claire Chappell, Lillian Gunzenhauser, Dorothy Richter, Helen Forker, Helen Meese, Eldora Buesking, Julia Crabill, Grace Collins, Martha Ann Bacon, Marjorie Turner, Betty

First Row: Miss Hazel Miller, Joan Bonsib, June Close.

Second Row: Jim Phelps, John Hines, George Castle, Oscar Eggers, Mr. Lloyd Whelan.

First Row: Maxine Hudson, Beulah Horstmeyer, Marian Hudson, Ruby Horst, Maxine Jones, Dorothy Karnap, Leslie Johnson, Ann Hull, Evelyn Igney, Walter Jackson, Audrey Jeffries.

Second Row: Betty Keyser, Martha Kesler, Charlotte Kern, Grace Killian, Dorothy Kimble, Mary Ellen Kelley, Guy Jones, Bob Hodell, Mary Jane Klomp, Rosemary Jones, Wilma Lorts.

Third Row: Dalton McAlister, Elizabeth Kollman, Mary Beth LeFever, Don Maggart, John Leach, Bernice Laisure, Elvira Koop, Hollis Logue, John Lyone, Paul McConnell, Helen McCormick.

Fourth Row: Helen Meese, Madonna Martz, Lyn Miller, Eleanor Monesmith, Marjorie Mitten, Mary Ellen Larimore, Kathryn MacGinnittie, Virginia MacNamara, Kathryn Miller, Rachel Mingul, Robert Morton.

Fifth Row: Maxine Morrison, Beverly Moran, Catherine Moring, Marian Newell, Betty Mougin, Carlton Mock, Helen E. Meyers, Helen K. Meyers, Elizabeth Ann Neff, Mary Nicolai, Irene Niemeyer.

Pugh, Doreen Russell, Helen E. Meyer, Dorothy Willson, Phyllis Culver, Beatrice Fudge, LaVerne DeKeel, Audrey Jeffries, Dorothy Elfner, Betty Ann Davenport, Martha Ann Crum, Kathleen Witmer, Mary Jane Wagoner, Eleanor Monesmith, Virginia Woods, Betty Jane Wilkinson, Betty Burhenn, Margaret Beck, Ellen Addington, Mary Beth LeFever, Mary Jane Klomp, Betty Calkins, and Ruth Blue.

Peggy Woodhull, Janet Hartman, Martha Zelt, Helen Cox, Virginia MacNamara, Ruth Henline, Nancy Grant, Blanche Kayser, Marian Roehrs, Joan Piety, Norma Mae Bradbury, Marjorie Knoll, Billie Mauk, Betty Lee Wilson, Marjorie Crago, Phyllis Shorb, Barbara Raymond, Lillian Row, Evelyn Igney, Loretta Weikart, Doreen Russell, Mervyn Bohne, Helen McCormick, Eleanor Libly, Delores Pequignot, Marian Owens, Ellen Foelber, Betty Gross, Florence Peters, Catherine Hause, Virginia Blass, Frances Craig, Kathryn Boerger, Joan Gunther, Nancy Lou Wermuth, Clyde Nusbaum, Dorothy Yaeger, Ann Brothers, Marjorie Mitten, Marjorie Wehmeyer, Viola Yanney, Jackie Hench, Irene Niemeyer, Kathryn Everson, Dorothy Franke, Mildred Mitchell.

Bill Pape, James Roth, Robert E. Lee, Royal Steiner, Dick Frazell, John Thackery, Clifford Zeig, Dalton McAlister, Don Helm, Dwight Frost, Henry Brandt, Bill Bundy, Billy McNutt, Tom Sellers, Ralph Campbell, Marion Bell, Kenneth Moeller, Bob Firestine, Jack Buck, Norman Budde, Kenneth Allway, Kenneth Carbaugh, Arthur Powers, Robert Coen, Walter Jackson, Dick Miller, Victor Pierson, Waldemar Fortriede, Jack Heddon, Robert Hirschy, Max Hower, Robert Martin, Richard LaMar, Arno Schelper, Eugene Schwan, Eric Seibt, Rodney Stair, Dave Stoner, Holden Rupnow, Arthur Thompson, Natalie Brennan, Allen Garrison, Bob Lyman, Jim Phelps, George Castle, Leslie Johnson, Paul Brown, Dick Kowalski, Rex Perry, Carl Hall, Paul McConnell, Jack Horn, Don Maggart, and Byron Finley.

The prom and the banquet are by no means the only events in which the ever-advancing juniors participate. Their enterprises cover every field of activity in the school. Dancing, music, publications, athletics, public speaking and service work are the extent of their field. In every case they prove themselves necessary to the success and maintenance of the organization.

Fourteen juniors are willing to give several hours

First Row: Peggy Procise, Mae Persing, Jane Peters, Marian Owens, Lilas Patton, Hazel Perry, Tom Piepenbrink.

Second Row: Joan Piety, Violet Porter, Rex Perry, Edward Pio, Betty Pugh, Eleanor Rarick, Jean Rarick.

Third Row: Barbara Raymond, Fisher Rohrer, Dorothy Richter, Gertrude Rehl, Paul Rider, Marian Roehrs, Paul Ringwalt.

Fourth Row: Jim Roth, Lillian Roe, Phyllis Rollers, Eric Seibt, Marjorie Rohrer, Margaret Ruckel, Holden Rupnow.

Fifth Row: Gwendolyn Roberts, Robert Schneider, Doris Schrom, Geraldine Schafer, Frieda Schubert, Betty Scott, Eugene Schwan.

of their well-filled weeks to serve the student body in the library. Clarence Helmsing and Royal Steiner are two hard working boys who are often seen behind the desk in our bookhome. Betty Williams, John Thackery, Doreen Russell, Helen Cox, Phyllis Culver, Betty Garton, Marjorie Crago, Leslie Johnson, LaVern Dee Keel, Robert E. Lee, Mae Persing, and Betty Pugh have worked long enough in the library to have a bronze pin. The only remuneration these persons receive is their experience with books and excellent training in library organization.

Virginia Wallin's service work for her Alma Mater deserves personal mention. She is a very busy person but never too busy to help teachers. For three years she has stood by Miss Virginia Montgomery, supervisor of the study hall, and Mr. A. W. Heine, warden of the eighth periods. Besides these activities, Virginia takes a prominent part in many organizations throughout the school.

Besides the eighth periods, Mr. Heine has the future of the yell leaders under his direction. Three of the best yell leaders are Juniors. Paul McConnell and Dick Kowalski are shoveling the school spirit into the furnace of pep that puts the power behind the teams' locomotive. Dalton McAlister, in addition to being an active yell leader, very often presides as master of ceremonies of the school assemblies.

Ample material for the senior play of 1938 can be found in the class of '38. As juniors, they were very active in dramatics and Student Players Club, the only coed organization combining the three high schools, North Side, South Side, and Central. Miss Margery Suter has varied and valuable material in the personnel of Martha Zelt, Marjorie Turner, Joan Bonsib, Beatrice Fudge, Billie Mauk, Dalton McAlister, Ann Winters, Betty Pugh, Martha Ann Bacon, Tom Sellers, Margaret Ann Ruckel, Oscar Eggers, Betty Lee Wilson, Marjorie Mitten, Elizabeth Ann Neff, Hollis Logue, Don Helm, and Howard Kutsch.

In the realm of publications, Miss Rowena Harvey is faced with geniuses of talented journalists. Many have held major positions on the staff of The South Side Times. Major staff members are Beatrice Fudge, Robert Firestine, Oscar Eggers, Betty Pugh, Ruth Henline, Betty Lee Wilson, and Betty Garton. Other future major position holders are Martha Zelt, Barbara Arney, Vivian Woods, Phyllis Culver, Elizabeth Ann Neff, Lillian Gunzenhauser, Dorothy Elfner, Helen Cox, Ina Claire Chappell, Leslie Johnson, Betty Ann Davenport, and Marjorie Turner.

From the junior journalists, Miss Harvey selected Joan Bonsib for the editor of the 1938 Totem. Besides being active in publications, she is a member of Philo, Wranglers, Student Players Club, and Social Science. Don Helm was appointed business manager and Joan Piety and Julia Crabill as co-circulation managers.

Assisting Miss Gertrude Oppelt on the Tea Dance committee are Beatrice Fudge and Betty Garton. These girls help with the planning of themes, decorating of the cafeteria, procuring of the orchestra, of floor shows, and publicity of the tea dances usually held monthly. In the floor show Jacqueline Hench and Virginia MacNamara very often appear. They are both talented and prominent in tap and acrobatic dancing. The girls often swing to the rhythm of Kathryn Cook, who is an accomplished pianist.

"Unaccustomed as I am to public speaking" is unfamiliar to many juniors. Six of the most outstanding, as picked out by Mrs. Dorothy Benner Rieke, are Joan

First Row: Herman Spillner, Betty Shedron, Kenneth Simmers, Hilda Margaret Spangle, Juliana Smith, Paul Sivits.

Second Row: Rodney Stair, Ruth Seifert, Phyllis Shorb, Margaret Stalter, Royal Steiner, Phill Schoppman.

Third Row: Clara Thompson, Don Wharton, Gwendolyn Stuart, Marjorie Turner, Paul Ulrey, Mary Jane Wagoner.

Fourth Row: Betty Williams, Ann Winters, Dorothy Yaeger, Betty Lee Wilson, Muriel Wetzel, Betty Lee Wilkinson.

Fifth Row: Richard Weaver, Kathleen Wittmer, Vivian Woods, Peggy Woodhull, Betty Wett, Martha Zelt.

Bonsib, Don Helm, Leslie Johnson, LaVerne Dee Keel, Allen Garrison, and Dalton McAlister. Joan Bonsib represented South Side over the radio on the subject of "Better Films" and was also a finalist of the State Discussion Contest. Active in Wranglers Club are Leslie Johnson, sergeant-at-arms, and Don Helm, participant in the club's declamation contest. LaVern Dee Keel placed in several W. C. T. U. contests throughout the city. Following in the footsteps of his illustrious sister, Allen Garrison among other things, addressed a lunch group of the Kiwanis Club during Humane Society Week. And finally, the boy who represented South Side in the State Discussion contest, Dalton McAlister. He placed third in the State Discussion Contest and second in the Extemporaneous Speaking Contest.

These ever enthusiastic juniors are active in body as well as mind. In the Girls Athletic Association, Betty Eisenacher and Eleanor Rarick are particularly outstanding. It is very probable that they will run very close next year in being high point girls. In addition to these two letter girls, there are four other junior letter girls, Anita Affolder, Margaret Beck, Mary Ellen Blauvelt, and Mae Persing. The requirement for a letter is 1500 points. Girls who are eligible for letters in the near future and have been very faithful in practice and participation are Eldora Buesking, Betty Burhenn, Mattie Lou Coats, Martha Crum, Helen Forker, Betty Jane Griffith, Mary Beth LeFever, Wiladean Lorts, Catherine MacGinnittie, Helen Meese, Maxine Morrison, Irene Niemeyer, Barbara Raymond, Mabel Redding, Ruth Seifert, Ruth Steinbarger, Vera Walker, and Betty Williams.

Parallel with the girls, the boys, too, have been prominent in sports. On the football squad were Floyd Menze, John Hines, James Phelps, Harold Kitzmiller, Dick Frazell, Jim Roth, Leonard Koch, and Lawrence Selzer.

The mainstays of the basketball team are within the bonds of the junior class. Carl Hall, sharpshooter, has had two years' experience on the varsity five. Captain Johnny Hines, also two years' varsity man, led the N. E. I. C. scorers this season. Harold Kitzmiller, Jim Roth, Dick Frazell, and Don Beery are apt material for Coach Burl Friddle to set South Side up next year with an able net squad.

Thus, a brief glimpse shows the busy hours of the sub-seniors. Maintaining high standards in leadership, scholarship, service, and character, these students are a likeable group, cheerful and friendly at all times.

"Reading, writing, and rhythmatic taught to the tune of Mr. Jack Wainwright's stick." And very well, too. Particularly outstanding in the glee clubs, is Doris Hayes, who sang the title role in the operetta, "Martha." Other faithful members of the girls' glee club are Ruth Bade, Kathlyn Boerger, Mildred Brett, Wilma Crandall, Mary Ellen DeWood, Bonita Emrick, Jessie Freeman, Helen Grunewald, Maxine Jones, Mariana Newell, Gwendolyn Roberts, Elizabeth Witt, and Nora Mae Bradbury. The Juniors who belong to the Boys' Glee Club are Earl Brown, Waldemar Fortriede, Goy Jones, and Arthur Pontius.

Among the personnel of South Side's fine orchestra, we find Ruth Bade, Kathlyn Boerger, Bill Cargile, Mattie Lou Coats, Velma Connett, Paul Goodwin, Dorothy Hall, Charles Hauck, John Lyons, Goy Jones, George Strahlem, Robert Shimel. Many of these juniors belong to the band also. They appear faithfully at all games and assemblies to provide peppy music. The quality of their concerts depended upon music. Junior members of the band are Alison Arnold, Robert Branning, Paul Brown, Merrill Butler, William Cargile, Waldamar Fortriede, Robert Hirschy, Audrey Jefferies, Goy Jones, Roy Pflueger, George Strahlem, Robert Shimel, and John Lyons.

Junior he-men, Jim Roth, Dick Frazell . . three smiling lassies, Betty Lickert, Joan Piety, Betty Garton . . the love bug bit them . . Leslie Johnson, Vivian Woods, Don Helm, Ellen Addington . . Martha Zelt and Joan Bonsib, two heart throbs. . . . Marjorie Turner smiles for the birdie . . Bob Firestine and Oscar Eggers during a lazy moment . . three junior journalists, Dorothy Elfner, Frieda Schubert, Ruth Henline . . More gals, Lil Gunzenhauser, Julia Crabill, Phyllis Culver, Helen Cox, Betty Pugh, Betty Lee Wilson . . Bud Lee and Bud Brandt hide their hands . . two little dancers, Virginia MacNamara, Jackie Hench . . three pals, Ann Hull, Mae Persing, Kathleen Witmer . . More gents, John Thackery, Jim Phelps. . . . a charming secretary, June Close . . junior athletes, Harold Kitzmiller, Carl Hall, Johnny Hines . . sit down strikers, Elizabeth Neff, Beatrice Fudge, and Ina Claire Chappell.

Eugene Schmidt, president; Doris Schrom, social council; Frieda Schubert, social council; Max Spencer, secretary; Miss VanGorder; Ray Speaker, vice-president; and Mr. Sterner.

STAND-INS LEARNING THE ROPES --THE SOPHOMORES

By JESSIELLEN ZOLLARS

Presenting the Sophomore class of today! Never before has such distinction been shown by students so early in their high school years. Very likely their significant, salutary, sagacious, satisfying, salubrious, serving, sane, serene, sensible, savoir-faire, scholarly, and scrupulous characteristics have a great deal to do with their prominence in school today.

Sophomore interest in both the classrooms and the extra-curricular activities is quite evident when one notices the large numbers of those who are outstanding in such fields.

Leading the Sophomores is a group which directly resembles the students whom it represents. Eugene Schmidt, the class president; Ray Speaker, the vice-president; Max Spencer, the secretary; and the social council with Frieda Schubert, Doris Schrom, and Max Mitchell, enthusiastically guided by Miss Pauline Van Gorder and Mr. Earl Sterner plan the class activities. The largest was the Sophomore Salamagundi held on May 14.

First Row: Herman Ankenbruck, Velma Adams, Emilou Allendorph, Dorothy Marie Amstutz, Dick Aronhala, Bernice Bender, Jack Bostick.

Second Row: Peggy Bacon, Helen Banks, Elaine Bernstein, Bruce Bradbury, Doris Carmon, Dorothy Braun, Eileen Byer.

Third Row: Bill Blass, Betty Carrier, Don Carrier, Wilma Carrier, Milo Chasey, Marjory Craig, Mary Jane Christie.

Fourth Row: Vivian Cassidy, Janice Cross, Russell Crumrine, Virginia Degler, Helen Detamore, Gwendolyn DeWeese, Janice Dyer.

Fifth Row: Donna Dennis, Betty Daniels, Joan Earl, Jane Engleking, Laverne Englebrecht, Betty Ellingwood, June Enoch.

Scholastic honors remain with Miss Amanda Hemmer's home room which earned the scholastic home room plaque for the second consecutive year. Those whose grades won the plaque are William Fuhrman, David Fyock, Richard Garton, Anna Gehrig, Gilbert Gebers, Dorothy Gerdom, Robert Gerke, Willard Gibson, Herbert Glass, Richard Goshorn, Bernita Gregory, Maxine Greiner, Beverly Ann Griffith, Jack Gross, Virginia Ann Gruber, Lois Hageman, Roger Haifley, Charles Hall, William Hall, Betty Hambrook, Ralph Hamilton, Dixie Lee Hanna, Helen Harlan, Marcia Harlan, Frank Harp, Wayne Heinzelman, Harold Krauskopf, Mary Ellen DeWood, Maxine Ellerman, Reva Foster, Donna Lou Foutz, Mildred Frantz, Harold Fremion, William Fremion, Marjorie Funk, and Dorothy Voight.

During the past basketball season, Ray Speaker and Jim Glass, the smallest and the tallest of the varsity team, together with Bob Bolyard were prominent dur-

ing the Sectional Tournament.

Those who haven't participated in varsity sports have taken part in the intramural sports, such as tennis, football, volleyball, baseball, handball, wrestling, and boxing. Those who have shown an interest in these are David Armstrong, Allison Arnold, Lowell Beatty, Don Beery, Bob Bolyard, Richard Botz, Ray Cook, Allen Garrison, Jim Glass, Dale Hamilton, Bob Hosier, Robert Howell, Alfred Huffman, Leslie Johnson, Richard Kendall, Leonard Koch, Don Lauer, William Lilja, Morton Nahrwold, Bill Marcus, Bob Miller, Max Mitchell, Carlton Mock, Don Moorhead, Evard Pio, Robert Porter, Tom Rendleman, Paul Shoppman, Richard Steup, Frederick Thiele, and Wayne Wright.

Not to be outdone by the boys, the G. A. A. is supported by the Sophomore girls who are interested in tennis, swimming, baseball, volleyball, basketball, and hockey. These girls are Helen Banks, Dorothy Bloemker, Bernice Bender, Wilma Carrier, Beatrice Craig, Betty Daniels, Peggy Elfner, Imogene Fabian, Beverly Ann Griffith, Doris Hilbish, Mary Jane Kelley, Bernice Laisure, Virginia Menze, Peggy Molin, Nadine Mueller, Betty Neeb, Virginia Porter, Marjorie Rapp, Gwendolyn Roberts, Frieda Schubert, Betty Shearer, Betty Showalter, Marjorie Stratton, Nadine Valiton, Margaret Wittmer, Betty Bolyard, Anna Brockman, Dorothy Brown, Betty Chadwick, Marjorie Clapp, Velma Connett, Mildred Franz, Betty Gregory, Joyce Hoy, Eileen Huston, Lorraine Iba, O'Lily Kensler, Irene Kirk, Evelyn Koch, Evelyn Kruse, Norma Beverly Martin, Betty Minneker, Nadine Mueller, Betty Neeb, Sadonna Neith, Pauline Oetting, Marianne Owens, Marceile Passe, Marjorie Pelze, Margery Price, Hazel Perry, Dorothy Ringenberger, Marjorie Rison, Marjorie Schelper, Adelheid Scheele, Mary Snavely, Sarah Smeltzer, Virginia Springer, Bonnie Taylor, Virginia Degler, Lois Hageman, Betty Hosier, Patty Lyman, Rita Murchland, Doris Safford, Margaret Westfal, Audrey Jeffries, Vera Wells, June Enoch, Joan Gunter, Anna Kowalski, Mary Kelly, and Irma O'Brien.

Clubs have a goodly share of Sophomores supporting their ranks; in fact, many of them are officers. Meterites has claimed Maurine Seibert as its president; Doris Williams as treasurer; Dorothy Gore, publicity chairman; Alice Pope, program chairman; Jean Fortriede, house chairman; and Dorothy Ringenberg, Inter-Club Congress representative.

First Row: Imogene Fabian, Donna Lou Fautz, Helen Faux, Eugene Ferguson, Albert Ferguson, Kenneth Fairfield, Jean Fortriede, Millicent Frank, Mildred Franz, Hazel Garling, Albert Ferguson.

Second Row: Dwight Frost, Dorothy Garmire, Bernita Gregory, Bill Miller, Dorothy Gore, Beverly Ann Griffith, Virginia Gruber, Maxine Greiner, Helen Harlan, Doris Hilbish, Don Rire.

Third Row: Harold Horn, James Hume, Marjorie Jackson, Dorothea Gardner, Erma Hecklar, Jack Hodell, Eileen Hoffman, June Holzworth, Robert Jones, Dorothy McLennon, Mary Melching.

Fourth Row: Sophia Kelak, Mary Lampton, Betty Jaebker, Ruth King, Ruth Kaiser, Joan Korte, John Magley, Esther Kock, Rafilda Ladaudio, Alan Lichtenberg, Art Keller.

Fifth Row: Juanita Likens, Fritz Lohman, Betty Minneker, Sarah Meilly, Delores Menefee, Robert Meyer, Mickey Mitchell, Virginia Menze, Jean Michael, Bill Miller, Tom Moorehead.

Leading the Sunshine Club are Norma Martin, vice-president; Wilma Carrier, secretary; Donna Dennis, treasurer; and Lois Hageman, sergeant-at-arms.

Officers of U. S. A. are Betty Daniels, president; Virginia Menze, vice-president; Evelyn Kruse, secretary; Alma Korte, treasurer; Rosella Koehler, social chairman; Thelma Pifer, service chairman; Betty Rose, publicity chairman; Dorothea Gardener, membership chairman; and Betty Minneker, the pianist.

Although club work has a large share of the Sophs, they are a versatile group. Thus, their talents are many; among them is the gift of oratory. The Freshman-Sophomore Speech Contest which Mrs. Rieke sponsored last winter revealed that these students do not lack the ability to express themselves. Joe Bex placed first; Janice Cross, second; and Luella Liff, third. Allison Arnold and Carl Goebel also competed.

Music draws the interest of a large group; for more Sophomores belong to the band, orchestra or glee clubs than ever before. The musicians in the band are Dick Aronball, Bryce Augsburger, Don Burns, Merill Butler, Eileen Byer, Bill Cargile, Wilma Crandall, Ruth DeWitt, Richard Dyke, Bernita Gregory, Walter Jackson, Bill Newhard, Margaret Null, Doyle Slattery. Those in the orchestra are Jane Bowen, Carolyn Cartwright, Paul Gruess, Dorothy Hall, Charles Hough, William Newhard, Margaret Null, Doyle Slattery, and Annette Snoke. The boys' and girls' glee clubs claim Emilou Allendorf, Maxine Althouse, Vera Berning, Joan Earle, Jane Engleking, Imogene Fabian, Bernita Gregory, Mildred Hoffman, Joan Korte, Dorothy Lebrecht, Mary Jane Michel, Pauline Oetting, Maxine Pelz, Marcella Stein, Carrol Barker, Wilfred Bleeke, John Davenport, Jack Hodell, James Hume, Bill Newhard, and Richard Strasburg.

Many of these "two-year-olds" have entered journalistic fields by working industriously on The Times. Bruce Bradbury was awarded first place in the feature story writing contest, East Central States division of the Quill and Scroll.

Eleanor Vesey specialized in a different field of The Times when she edited The Tiny Times. Other outstanding staff members are Bill Corwin and Leslie Johnson, boys' sports writers; Jean Fortriede, Helen Faux, Helen Wiehe, Martha Ann Crum, Marcia Allen, girls' sports writers; Joe Bex, editorial writer; Eleanor Vesey, copy reader; Helen Faux, Betty Showalter, Bruce Bradbury, Phyllis Hayner, Jack Lindsey, Bill Riethmiller, Anna Anderson, Jack Parker, Mildred Jacobs, Jean Fortriede, Dorothy Gore, Doris Williams, Catherine Hause, Wilma Carrier, Donna Dennis, Leslie ohnson, Bob Safer, Susy Sweet, Margie Lou Wickes, John Boyce, Paul Keil, Ken Warren, Jean Hayes, Pearl Wallen, and Carolyn Keel, reporters; on the business staff are the ad solicitors, Leslie Johnson, Julia Ann Smith, Mary Lampton, Millicent Frank, Elizabeth Hays, Sara Meily, and Max Magner; bill collectors, Helen Wiehe, Dorothy Gerdom, Katherine Betounes, Betty Franklin, and Betty Kinley and the assistant mailing manager, Barbara Arney.

On May 14, the Sophomore Salmagundi was given. Decorations in the cafeteria were red, green, and black pennants interspersed with all sorts of advertising samples from various companies; such as automobile, malted milk, tooth paste, cereal, and hand lotion manufacturers.

In contrast to other Sophomore parties, the program of this one was held in the gymnasium. Here the guests were given large bunches of samples as favors, which were attractively wrapped in red, yellow, blue, green, and purple cellophane packages.

First Row: Nadine Mueller, Allan Mueller, Bob Nahrwold, Roger Neff, Marjorie Morrison, Betty Neeb, Bill Newhard.

Second Row: Margaret Null, Mariam Oberkiser, Ralph Obringer, Martha Nolan, Pauline Oetting, Velda Oppenlander, Gerald Polman.

Third Row: Florence Oranky, Katherine Patterson, Margery Price, Laura Jane Reed, Marjorie Quackenbush, Kathleen Reamer, Marjorie Rapp.

Fourth Row: Jean Russ, Doris Reinking, Mary Jane Rison, Evelyn Sessions, Lois Rea, Mary Roush, La Verne Reed.

Fifth Row: Virginia Selby, Esther Selzer, DeLibab Schafer, Betty Roose, Mary Lou Sanders, Virginia Shiedler, Alice Shiflet.

Toward the end of the party, the refreshment committee served ice cream, cake, candy, and punch to the guests. Doris Schrom, chairman of this committee, was assisted by Betty Neeb, Velda Oppenlander, Betty Showalter, Jeanette Warren, and Rosella Koehler.

Frieda Schubert planned the decorations with the aid of Max Mitchell, Betty Daniels, Gwendolyn De Weese, Janice Dyer, Margery Price, Mary Lou Moffett, Doris Siebold, Lois Rea, Andrew Bremer, Joe Bex, and Maurine Seibert.

In charge of the unusual program was Ray Speaker and his committee: Velma Connett, Doris Hayes, Jack Brazy, Margaret Null, Vivian Cassady, Marjorie Clapp, and Jack Bostick. Max Spencer arranged for the orchestra.

Representatives from each Sophomore home room headed by Eugene Schmidt sold tickets for the affair: Fritz Lohman, Velma Connett, Frieda Schubert, Richard Aronhalt, June Schilling, Virginia Menze, Lorain Iba, Jean Fortriede, Mary Ellen Larimore, Ernest Bailey, Patricia Lyman, Virginia Shidler, Millicent Frank, Doris Williams, Maxine Greiner, Florence Oransky, William Peters, John Chidester, and Helen Banks. Assisting each of these committees were Miss Pauline Van Gorder and Mr. Earl E. Sterner, the class advisers.

Chaperones for the party were Miss Martha Pittenger, Miss Pauline Van Gorder, Miss Dorothy Magley, Mr. and Mrs. R. Nelson Snider, Mr. and Mrs. Earl E. Sterner, Mr. and Mrs. Edward H. Schmidt, Mr. and Mrs. Richard F. Schubert, Mr. and Mrs. J. R. Schrom, Mr. and Mrs. E. C. Mitchell, Mr. and Mrs. Wilbur Spencer, Mr. and Mrs. Wilbur Speaker.

While their attention has turned to many other activities about South Side, it must not be forgotten that the Sophomore home rooms have helped and influenced the staunch loyalty this class holds for South Side High School.

The students in Mr. Makey's home room enthusiastically entered upon a very interesting program. Clean-up Week and Be-Kind-to-Animals Week were not forgotten. Safety lessons were closely studied and followed diligently. Jean Fortriede, an active member of The Times, and Dorothea Gardner, outstanding member of the Inter-Club Congress for which she was in charge of the Courtesy Week program, were the most active students in the home room. Such organizations as Y. M. C. A., Travel Club, G. A. A., U. S. A., and Rifle Club attracted the attention of the Sophomores in this room. Paul Gruss, who is especially interested in music, has become outstanding in this field.

Virginia Menze is chairman of Mrs. Welty's home room 34, and Arthur Miller is assistant chairman. Clean-up Week has also been observed by this home room. Two interesting talks on choice of vocations were given by some of the outstanding members of the class. Norma Martin gave a talk on library work and the possibilities it offers to boys and girls choosing it as a career. Draftsmanship was the topic of Phillip McKay's speech. A poem written by Edgar A. Guest was read to the pupils by Beverly Martin, and questions from Scribners magazine were read by Robert Meyer. The class also presented a one-act play, "Coronation."

Room 174, led by Miss Hemmer, has not been idle. Dick Garton presided as president. Safety lessons and interesting current talks have been given by various members. Donna Fautz, an outstanding member of the music department, has supplied the group with enjoyable minutes of beautiful music. Harold Krauskoph has stirred the group with speeches. Plays and humorous skits have been presented before the home room. An interesting talk was given by Herb Glass, narrating the events at the recent Kentucky Derby which he had the opportunity to see. Room 174 also walked away with the honors during Clean-Up Week when 259 coat hangers were brought for the Inter-Club Congress fund drive.

The library home room, headed by Miss Shoup, chose Kenneth Warren as president and Francis Van Buskirk as assistant. The delegated activities were faithfully carried out. An outstanding discussion was carried on by the entire home room about Clean-Up Week. Five vocational talks were given.

First Row: Virginia Sprunger, Melba Stuart, Basil Thompson, Doris Seibold, Willard Squires

Second Row: Mary Snaveley, Betty Showalter, Eleanor Vesey, Walter Straight, Mary Straley.

Third Row: Marjorie Wallace, Wilma Yost, Kenneth Warren, Earl Werner, Margaret Wiles.

Fourth Row: Dick Wooding, Marjorie Wright, Nancy Valiton, Margaret Westphal, Marjorie Lou Wickes.

Fifth Row: June Wyland, Dorothy Zetlitz, Bernadine Witte, Clara Wonderly, Imogene Wright.

Gesticulating gentlemen, Joe Bex and Eugene Schmidt . . . Helen Banks greets us smilingly. . . . looking gallant, gayous, and garrulous, Fritz Lohman steps out . . . . we'll bet Bill Miller is graduating in '39 . . . . three pretty darlings, Betty Jaebker, Mary Melching, and Phyllis Geller. . . . sun seems rather bright for these four little bright girls, Betty Daniels, Mary Moffat, Betty Neeb, Anna Lou Kowalski . . smart looking girls, Dorothy Foellinger and Virginia Kuttler. Lois Rea smiling and sagacious as always . . . . Morton Nahrwold . . . . Bill Hall . . . . "Chuck" Bollman, Max Spencer, and Mickey Mitchell, the three wise guys . . . beautiful as ever is Barbara Arney . . . . Feminine pulchritude in its zenith, Janice Cross and Margie Lou Wickes . . . . Eight little smiling sophomores . . . Anna Anderson, the hard working goil of the sophomore class . . . two more hard working fems, Jean Fortriede and Maurine Seibert . . . Eleanor Vesey, Jack (Napoleon) Brazy, and Frieda Schubert.

Juan Rodriguez and Safford McMyler . Josephine Frosh, an up-and-coming freshman . Betty Redding and Billie Beaver, two "cute" girls . "We red heads must stick together," say Shirley White, June McAlister, Carolyn Keel, and Joyce McAlister . tired but happy is Doris Dickmeyer . Susan Beck and Ella Jo Reed . the photographer surprised Ellen McKay and Marion Miller . Jack Feller . Blackie Braden, Gene Senseny, and Dick Doermer seem to be having a dispute . Laura Lee Montgomery . Marjorie VanCuren, Grace Hanley . Kolman Gross, Robert Safer, and Joel Salon (hitch hiker).

First Row: Phyllis Branning, Marcia Allen, Anne Anderson, Marjorie Brown, Dale Amstutz, John Boyce, Wanda Mae Bacon, Suzanne Beck, Kathryn Beckman, John Becker, Laura Ellen Augspurger.

Second Row: Donna Colicho, Irene Woandely, Paul Dammier, Doris Bercot, Laura DeSelm, Doris Dickmeyer, Rebecca Abbett, Robert Breman, William Cartwright, Jean Catlett, John Cleland.

Third Row: Jewell Diehm, John Dingley, Jim Dunaway, Bon Englehart, Marjorie Elfner, Marian Feichter, Carolyn Crandall, Evelyn Decker, Constance Deel, Florence Dickmeyer, Evelyn Duncan.

Fourth Row: Jean Firks, Joyce Firks, Virginia Fleming, Richard Grote, Rosella Foutz, Laura Jean Crazier, Richard Geric, Bernice Etzler, Dorothy Foellinger, Jimmy Gerig, Eugene Griffin.

Fifth Row: Jean Gumpper, Virginia Goeglein, Marilyn Halpern, Betty Haraln, Norman Harrison, Josephine Frosh, June Hays, Audrey Hall, Jim Hartman, Joyce Harwood, June Hawthorne.

Live and learn is an old adage we all follow to a great extent. Experience is the best teacher as most of us are finding out. In our first year of living at South Side, we learn a great deal besides our scholastic subjects. The freshman group this year is by no means slow in learning the "whys and wherefores" of our school life. They are off to a grand start; and, if they keep up their pep, they will wend their course well out in front.

The annual Freshman-Sophomore Speech contest gave several freshmen opportunity to demonstrate their oratorical ability. June McAlister placed first, with Joyce McAlister taking second, Marilyn Halpern and James Murphy tied for third honors, while Jean Gumper placed fourth. In the finals, Irene Conley, Jane Bowen, and Richard Hebermehl placed. These people received Wranglers Honor Awards for excellence in speech.

The class of 1940 goes in for sports in a big way too, for the Girls' Athletic Association and Boys' Intramural Athletic Association have attracted the attention of our sportsmen and girls. The girls have a wide variety of sports in G. A. A. from which to choose. Speedball and tennis are favorites in the fall; but volleyball, basketball, and tumbling reign as favorites during the winter season. But with the coming of spring, these are forsaken for baseball and track.

The freshman girls who are making names for themselves in these activities are: Mildred Armstrong, Mary Armstrong, Dorothy Amstutz, Rena Bennett, Wana Bacon, Dorothy Barnes, Dorothy Beyrau, Betty Boese, Jean Bremer, Avel Bridges, Jean Catlett, Donna Colicho, Evelyn Decker, Laura DeSelm, Ruth Doehla, Marjorie Elfner, Marian Feichter, Phyllis Frisinger, Ruth Gebhart, Virginia Goeglein, Jewel Goette, Mary Griffith, Marybelle Gumbert, Audrey Hall, Ruth Harlen, June Hayes, Betty Barlan, Dorothy Hermann, Lois Jarvis, Betty Junghaus, Virginia Kuttler, Rebecca LeFevre, Juanita Likens, Delores Menefee, Peggy Millegan, Marjorie Morrison, Audrey Mutschelcner, Ruth McKay, June Neith, Pauline Nordyke, Marjory Niblish, Elsie Pederson, Hollis Richardson, Luana Rendchen, Marian Rarick, Agnes Ruch, Emily Seibt, Eileen Schelper, Lucielle Scheuman, Caroline Schueler, Dartha Steinbarger, Norma Sprunger, Dorothy Spillner, Mildred Voight, Lily Schneider, Irma

First Row: Pauline Hunt, Madalyn Howell, Mary Ellen Heddon, Billy Kinsey, Edgar Kettler, Donna Hopkins, Sam Hite.

Second Row: Marian Jackson, Joan Krouse, Robert Killian, Kathryn Lahrman, Virginia Kuttler, Alice Jean Light, Ruth McKay.

Third Row: June McAlister, James McClure, Roberta Maggert, Betty Marquardt, Sally Moorhead, Robert Nance, Rebecca LeFevre.

Fourth Row: Marian Miller, Laura Lou Montgomery, Dorothy Jane Nail, Robert Palmer, Donna Neff, Roseann Wunder, Robert Phipps.

Fifth Row: Doris Pritchard, Ella Jo Reed, Bill Reithmiller, Betty Rose, Joe Salmon, Betty Redding, Laura Rindchen.

WAMPAS STARS, FUTURE HEADLINERS --- THE FRESHMEN

By ELINOR WHITE

Toerpel, Betty Weltzman, Pauline Werling, Eileen Wiebke, Doris Williams, Eleanor Wittmer, Verine Weidelman, Pauline Zaegel, and Olive Zurgrugg.

The boys can not be pushed out of the limelight, for they are most enthusiastic about their Intramural activities under the capable leadership of Mr. Briner. The boys also have tennis, volleyball, and baseball in addition to the more strenuous sports, football, handball, wrestling, and boxing. The boys of the 1940 class who participate in these sports are' Jack Glenn, Robert Hackmyer, J. Becker, Richard Gettys, Dick Craig, Warren Brown, Lloyd Miller, Beauford Carper, Robert Simmon, George Schafer, Fred Pugh, Billy Morgan, Gerald Carr, Bill Davenport, Ralph Reese, Paul Madden, Lester Hafer, Paul Bowers, Wayne Brown, Bob Baals, E. Turner, Sam Hite, R. Dyke, Duane Wake, Richard Hebermehl, John Cargile, Richard Doermer, Donald Meyer, Edward Meyer, Arden Altman, Lester Schwartz, Richard Wright, H. Worden, H. Ensley, Gene Senseny, William Cartwright, B. Klotz, G. Hofstetter, L. Hayner, Paul Fremion, Darrell Zuber, Thomas Gallmeyer, Carlton Clem, Richard Zartman, Jim Hartman, John Hornberger, Elmer Stauffer, Davis Roth, Dick Craig, Robert Adams, Harold Somers, William Reithmiller, Jack Waldschmidt, Frederick Smith, Darrell Squires, Paul Dammeier. Harry Hagemann, Roy Ehlerding, Eugene Peel, W. Bechtol, K. Disler, Raymond Johnson, John Westerhauser, John Milbourn, Bob Englehart, Ralph Lindeman, Wendell Jones, J. Dunaway, Robert Nance, Walter Cavender, Kenneth Kendall, Byron McCammon, Rahe Tieman, Dudley Snyder, Virgil Guebard, Lloyd Griffin, Tom Willcutts, Jack Parker, Earl Gruber, Eugene Nahrwold, Eugene Stair, Harold Hagans, Robert McMahan, Victor Guebard, Jim Gerig, Richard Didier, Richard Cullen, Bernard Miller, Roy Demetre, Clarence Koop, Austin Harrison, B. Steup, Mervin Wilson, Kenneth Collias, Bob Marschand, Dan Anweiler, and John Carmody.

The Times has attracted the attention of several Frosh. Those who are engaged with journalistic occupations are: Lora Lee Montgomery, Kolman Gross, Marjorie Sheldon, Robert Enslen, Josephine Frost, Warren Wyneken, Vera Berning, Ellen McKay, Fritz Lohman, Doris Neff, Adelheid Scheele, Virginia Goeglein, Jean Catlett, Becky Abbett, Pearl Wallen, Bill Reithmiller, R. Crankshaw, Betty Hines, Caroline Keel, Anna Anderson, Bob Safer, Bruce Bradbury.

There is no doubt that the success of The Totem depended in part upon the underclassmen. The Fresh men were out in front with their willingness to help, and those who gave their time to this project are Winfield Buchan, Dorothy Gore, Doris Williams, Dick Aronholt, Dorothy Foellinger, Ann Anderson, and Emilou Allendorph.

We all know that South Side is famous for its music department under Mr. Wainwright's able direction. Each year this department loses some valuable musicians as graduation takes the Seniors away; but the consolation in this is that, as the Seniors leave, new Freshmen come in. In this way, the music department is always kept well supplied with new material. The band has acquired Shirley White, Eunice Turner, Lawrence Phipps, Safford McMyler, Jack Glenn, Dale Amstutz, and Jean Light, while Betty Jane Elberson was one who entered the orchestra. The Glee Club claims

Row One: Martha Sowers, Robert Secrist, George Schafer, Mary Emily Seibt, Lily Schneiders, Jean Simmers.

Row Two: Marjorie Shannon, Richard Secrist, Virginia Sites, Leah Schwartz, Richard Shim, David Slattery.

Row Three: Dudley Snyder, Margaret Schneider, Anna Marie Springer, Norma Jean Sprunger, Kathleen Striker, Susan Sweet.

Row Four: Julia Ann Smith, Mary Thompson, Duane Wake, Phyllis Tyndall, Lois Voltz, Wilma Sullivan.

Row Five: Pearl Wallen, Bonnie Yager, Shirley White, James Winters, Wayne Wright, Warren Wyneken.

the attentions of the following boys and girls: Tom Willcutts, Robert Safer, Dick Hebermehl, Lois Voltz, Ruth Tuershman, Elaine Thackery, Phyllis Tackler, Kathleen Striker, Norma Sprunger, Francine Remmel, Elsie Pederson, and LaVonia Spore.

As we turn to clubs, we find there are a great many which boast of Freshman memberships. Miss Peck's Meterite Club for 9B, 9A, 10B girls who enjoy the study of literature always attracts the Frosh girls. Likewise, the Girl Reserve organization under Mrs. Welty's and Miss Kelley's supervision is well represented by Freshman girls. The girls who are interested in homemaking always join Wo-Ho-Ma and work with Miss Mott in this organization. Mr. Sterner takes over the reins and guides the boys in Torch Club; while the Freshman sharpshooters dash down to Boys' Rifle Club to try their skill at hitting the bull's eyes. The girls also have a Rifle Club and quite often put the boys to shame with their shooting ability. Travel Club always has new members from the Freshman class to journey with on its trips. Then there are some Frosh who just have to let off steam. They join the speech contests and are prospective members to Wranglers Club. The up-and-coming mathematicians always join Junior Math and those who seek real beauty in every day life enter the Art Club to be assured of a splendid and profitable good time.

The Freshman activities do not begin with their extra-curricular and class room work; they start each day off right in their home rooms. These rooms, like all others, are run by schedules. Attendance is taken, the bulletin is read, then the chairman usually takes charge to conduct the programs or special lessons of the morning. Nearly every home room has a safety lesson once a week, and some rooms have other activities. Miss Mary Crowe's home room has been studying parliamentary procedure, while others have taken up courtesy and etiquette problems.

For Clean-Up Week, the Frosh stirred themselves out of doors to dig weeds and plant flowers; inside, they cleaned up the halls and inclines and locker rooms.

Room 8 has two programs a week provided by a committee of three members. This committee is newly appointed each week. Mr. Gould's home room has had some very unusual programs. Some interesting talks have been given on occupations, and recently this room had an amateur hour. Bruce Bradbury wrote the script. Those having parts were Bill Blass as the Major; Jane Weir as an accordianist; Russel Crumrine, another amateur; Bruce Bradbury, a fowl imitator, and Mr. Gould, who gave a demonstration of Pillsbury's Pickles. This room also planted the flower beds around the conservatory.

Some rooms are organized with chairmen and secretaries who take charge of the activities. These rooms have the following officers: Room 14, Patty Ann Lambrakas is chairman and Jack Lindsey, secretary; Room 8, James Hume, chairman; Joan Korte, secretary; Room 92, Kathleen Striker, chairman; Martha Sowers, secretary; Room 76, Maurice Archbold, chairman; Carrol Barker, secretary; Room 58, Dudley Snyder, chairman; Agnes Sieler, secretary; Eleanor Schelper, program chairman; Room 98, Shirley White, chairman; Wendell Sutter, secretary; Room 60, Juan Rodriquez, chairman; Ruth Mary Reedy, secretary; Room 90, Tom Thiele, chairman; Donald Wolford, secretary; Room 142, Doris Dickmeyer, chairman; Dick Craig, secretary; Room 176, Anna Anderson, chairman; Paul Bowers, secretary.

Since the class of 1940 shows such marked interest in South Side and its activities, we can safely say that they are off to a grand start with full speed ahead and are sure to have many interesting, pleasant, and gay times together while they are living and learning in South Side. Having only two short years here left, they can go ahead full steam during their Junior and Senior years.

What The Stars Do...

Standing in the main entrance of South Side is a case crammed full with medals and trophy cups—spoils of the years gone by. This trophy case represents the honors that students have heaped upon South Side by their outstanding work in journalism.

A scene from the production "Up In The Air." The operetta was conceived and given by the music department and assisted by the dancing club.

The Activities

Where we study.
Swinging it at one of the tea dances.
Decorating for a basketball game.
Cleaning up a bit.
Whence our food comes, the cafeteria kitchen.

First Row: D. Hall, P. Geller, H. Cox, B. Wilson, E. White, J. Bonsib, G. Everson.
Second Row: G. Collins, H. Meyers, J. Smith, M. Crum, B. Muntzinger, D. Cleaver, K. Simminger, B. Horstmeyer, G. Schaefer, M. Scheumann, C. Haag, E. Heine, E. Gernand, E. Simpson, M. Meyer, W. Locker, P. Hoff, J. Zollars, R. Gerber.

PHILOS -- "DISCOVERERS OF LITERATURE"

By MARJORIE SCHEUMANN

"We are nearing the end of a Philo year, which will long remain in our thoughts." Thus begins Philo's parting song, as Philalethians near the close of this eventful year.

Under the capable guidance of Miss Elizabeth Demaree, the club's adviser since the organization's founding in 1922, the members of the Philalethian Literary Society invaded adventure with their flying colors of gold and white in "Discovering Literature," the club's theme for the past year. Throughout the discoveries, Philalethians held high their society's purpose; namely, to stimulate in high school girls an interest in higher literature and to promote friendship and high ideals.

The leaders for Philo's discoveries in literature for the fall semester were the following girls: Virginia Fathauer, president; Louise Gerding, vice-president; Ruth Henline, secretary; Betty Pugh, treasurer; Joan Bonsib, program chairman; Betty Ann Davenport, sergeant-at-arms; Helen Cox and Betty Lee Wilson, publicity co-chairmen; Margaret Ann Ruckel, Inter-Club Congress representative; and Kathleen Witmer, pianist. During the spring semester, the following girls served as officers: Virginia Fathauer, president; Betty Pugh, vice-president; Constance Haag, secretary; Louise Gerding and Margaret Ann Ruckel, treasurers; Marjorie Scheumann, sergeant-at-arms; Elizabeth Ann Neff, program chairman; Phyllis Culver and Ruth Henline, publicity co-chairmen; Betty Ann Davenport, Inter-Club Congress representative; Kathleen Witmer, pianist; and Ann Hull, chairman of decorations.

In Philalethian tradition, the following awards were made on Recognition Day: A placque to the Senior, this year, Ruth Fowler, who made the highest grade in English during the four years; and two loving cups for creative writing, the one being for poetry won by John Jackson, and the other for an original essay, won this year by Marjorie Scheumann.

Discoveries made in literature during this year were the literature of gossip, the essay, lyric poetry, drama, the novel, and biography. The drama section organized itself into an actors' group called Philo Thespians. At the head of this group were Peggy Kilpatrick and Martha Zelt, for the first and second semesters, respectively. Several playlets for the entertainment of the club were presented, including "Ask Nancy" and "An Uninvited Guest." Actors in the first playlet, "Ask Nancy," presented on November 31, were the following girls: Joan Bonsib, Martha Zelt, Martha Ann Bacon, Lillian Gunzenhauser, Joan Piety, and Betty Pugh. In "The Uninvited Guest," given January 11, parts were taken by Betty Lee Wilson, Phyllis Culver, Ina Clair Chapell, Margaret Ann Ruckel, Elizabeth Ann Neff, Betty Ann Davenport, Lillian Gunzenhauser, Marjorie Turner, Martha Ann Bacon, Peggy Kilpatrick, and Betty Pugh. Property aids were Natalie Brennan, Martha Zelt, Joan Bonsib, and Martha Crum.

Another special group formed was the Philo Sextet under the direction of Elinor White, choral director. The following girls composed this musical section: Natalie Brennan and Gwendolyn Everson, first sopranos; Martha Zelt and Peggy Woodhull, second sopranos; Betty Lickert and Peggy Kilpatrick, altos. Kathleen Witmer served as accompanist.

While discovering literature, the Philalethian girls enjoyed many special adventures, the first of which was Philo's "Touchdown Prom" on November 6. For this annual dance, attended by approximately one hundred fifty couples, the Greeley Room was cleverly transformed into a miniature football field. The gen-

eral chairmen of the affair, Virginia Fathauer and Joan Bonsib, were capably assisted by the following committee heads and their committees: Peggy Kilpatrick, decorations; Betty Lee Wilson and Helen Cox, publicity; Ruth Henline, tickets; Louise Closs, program; and Marie Mitchell, orchestra.

On December 14, Philo held its annual Christmas party, at which 10B Meterites, the younger sisters of Philo, were the honored guests. Mrs. R. L. Feagles, local reader and dramatist and Philo's Christmas guest for the past three years, entertained Philalethians with the interesting Christmas story, "The Candle in the Forest." The Philo Sextet sang a special arrangement of the lovely Christmas ballad, "Cantique de Noel."

Setting a precedent for this society, Philo girls sponsored a skating party on January 16 at Bell's Rink.

According to Philalethian tradition, a musicale was presented on January 17 by the members of Philo's music department. It was again held at the home of Betty Lickert where a fine organ is installed. As a special feature, Betty Lickert presented an organ solo. Kathleen Witmer, an accomplished musician, played the piano solo, "Rondo Brilliante" by Weber, after which selection Peggy Kilpatrick offered a violin solo. Betty Lickert entertained the guests with a cello solo. Selections offered by the Philo Sextet included "Glow Worm," "Selections from Fostiqua," and "Syncopated Lullaby." The entire club joined in singing Philo's parting song.

At the meeting of February 8, the officers of Philo for the spring semester were installed, and forty-five new girls were received into the Philalethian Literary Society. Both formal and informal initiations of these new members were in charge of Betty Pugh, vice-president, and Marjorie Scheumann, sergeant-at-arms. As a token of her reception into Philo, each initiate was presented a gold and white bow. Clever impromptu playlets were featured in the formal initiation. At the close of the meeting, a potluck was enjoyed by all the members.

Dedicated to the life of George Washington, a colonial tea was held by Philo on February 22. The program, carrying out the patriotic theme, included a short speech on the activities of our first president by Elizabeth Neff and a clever skit, showing the life of Washington as modern drama would present it. Girls in colonial costumes danced the minuet. All the officers of the club wore clothes depicting the colonial period. At the meeting of March 8, Mrs. Page Yarnelle offered an interesting book review.

"Sing a Song of Pat" was the theme of the fifteenth annual St. Patrick's banquet held at the Fort Wayne Woman's Club, March 17. Mr. Merle J. Abbett, Mr. R. Nelson Snider, and Mr. Benjamin Null gave impromptu talks befitting the Irish occasion. Both being alumni of Philo, Roberta Garton, former poet laureate, read an original poem, and Helen Hilgeman offered several vocal solos. In comparing Philo to a harp, the following girls gave talks: strings, Marjorie Scheumann; soundboard, Joan Bonsib; neck and wristbands, Margaret Null; pedals, Phyllis Geller; and pillars, Betty Daniels. After Irish dancing was demonstrated by Peggy Kilpatrick and Marjorie Clapp, special music was furnished by a Philo quartette, consisting of Elinor White, Betty Lickert, Ruth Fritz, and Grace Nelson. Throughout the dinner, the whole group sang Philo songs and gave yells led by Marjorie Turner, Peggy Bacon, Janet Hartman, and Martha Zelt.

Closely following this social event was 10A Day, at which time the new 10A members took charge of a Philo meeting. The month of April also claimed the joint Philo-Meterite meeting, an established Philalethian custom.

On May 3, one of the major highlights of this Philo year took place; namely, the annual Mother-Daughter tea. Senior Day, held at the home of Joan Bonsib and Philo's annual picnic wound up the merry month of May as well as an outstanding Philo year.

"So we grasp, at the end of a Philo year, the hands of the friends we've made."

First Row: B. Davenport, B. Pugh, R. Henline, Miss Demaree, V. Fathauer, L. Gerber, M. Ruckel.
Second Row: A. Hull, P. Kilpatrick, P. Culver, D. Tobianski, P. Woodhull, M. Mitchell, M. Zelt, M. J. Wagoner, I. C. Chappell, J. Piety, B. Lickert, T. Kuttler, B. Fudge, M. Bacon, M. Turner, N. Brennan, E. Neff, L. Gunzenhauser.

BIG, BAD BOOKWORMS

By RUTH FRITZ

Who's afraid of the big bad bookworm? Not the Library staff, because each member has all the qualities needed to deal with the most demanding bookworm South Side has to offer.

This staff, composed of twenty-four of our own juniors and seniors, in good standing, does its best to help those students needing assistance with reference work. To become a member, one must be at least a junior and must pledge to remain a member for at least one semester. Following a semester's service, a bronze letter "L" is given. At the end of the second semester a silver "L" is given in its place; and on recognition day of a member's senior year, if two full years of service has been rendered, a gold pin is given to him to keep.

First Row: D. Sinish, L. Johnson, M. Gould, D. De Haven, L. Keel, M. Persing, M. Crago, E. Kruse, D. Russell, Miss E. Shoup, B. Garton, R. Fritz, P. Barrows, R. Lehman, H. Cox, G. Valiton, L. Cook, B. Williams, P. Culver, B. Lee, B. Pugh.
Second Row: J. Thackery, A. Schelper, J. Geiger, R. Berning.

Members of the staff comprise the Library Club, which meets the third Tuesday of each month at 4:15 o'clock. During the fall semester the officers were Ruth Fritz, president; Evelyn Kruse, vice-president; Rosemary Lehman, secretary; Arlin Greiser, sergeant-at-arms; Phyllis Barrows, point recorder; Don Sinish, Inter-club Congress representative.

During this semester several interesting meetings were held; for although much time is devoted to helping the students of South Side, the members do find time once in a while for fun. The year opened with a wiener bake and rough initiation of the new members. Those initiated were: Robert Lee, John Thackery, Mae Persing, Leslie Johnson, Betty Williams, Betty Garton, Helen Cox, Doreen Russell, Marjorie Gould, Dorothy DeHaven, LaVerne DeKeel, Betty Pugh, Phyllis Culver, and Marjorie Crago. Other interesting meetings included a Thanksgiving program, a review by Don Sinish of "Gone With the Wind", and participation in the Service Club potluck.

Beginning the new semester, new officers were elected. They were Evelyn Kruse, president; John Thackry, vice-president; Betty Garton, secretary; James Geiger, sergeant-at-arms; Helen Cox, point recorder; and Betty Pugh, Inter-Club Congress Representative.

At one of the meetings, a treasure hunt was carried off with great success. Also included in the program of the day, was a shelving contest. Dorothy DeHaven, an outstanding member of the Library club, shelved the most books with the greatest speed and with the greatest accuracy.

As one of the projects for the year, the club purchased two new books for use in the library. This year "Seven League Boots" by Richard Haliburton, and "Undying Monster" by J. D. Kerruish were chosen. These add to our already well-stocked library. Each year as the school increases in size, the number of volumes in the library increases also. When the library was founded in 1921, it possessed only 1,104 books and 1,021 pamphlets. It now has 6,247 books and 1,880 pamphlets with a total yearly circulation of 31,715.

In order to keep a record of the progress made each year, a scrapbook committee is appointed to maintain a scrapbook containing all clippings and pictures concerning the activities of the club. The members of this committee for the spring semester were Mae Persing, chairman; LaVon Cook, Marjorie Crago, Dorothy DeHaven, Ruth Fritz, Marjorie Gould, Doreen Russell, Don Sinish, Betty Williams, Clarence Hilsing, and Royal Steiner.

THE ARMADA SHIPS IN SUNSHINE

By MARJORIE GOULD

Have you ever wondered about the source of the sunshine that casts its radiance within the portals of our Alma Mater? Some of this sunshine is made, without a doubt, by the members of the Sunshine Club. This club was organized in South Side in 1932 by the Misses Beulah Rinehart and Pearl Rehorst. The name was changed in 1934 to the Sunshine Club. Its purpose is best stated in their Sunshine Creed, "With love in my heart, forgetting self, and with charity for all, I will make the object of my life helpfulness and kindness to others. I shall try to fit myself to give intelligent service in making my community a safe and more beautiful place in which to live. Thus will my own life become rich and complete."

First Row: P. Zaegel, A. Springer, E. Thackary, E. Knock, D. Dennis, V. Martin, F. Shepler, J. Hildebrand, M. Foellinger, D. Ringenberg, M. Brackmann, D. Reinking, L. Hagemann, B. Springer.

Second Row: M. Crowe, I. Schueler, T. Ervin, D. Colicho, N. Martin, P. Lyman, R. Seifert, A. Haynes, B. Calkins, F. Rygowski, W. Carrier, C. Dirmeyer, D. Zaegel, B. Beyrau, M. Kilpatrick, H. Noll, E. Crowe.

Third Row: M. McPherson, M. Snavely, V. Walker, D. Beyrau, M. Wilkins, E. Fuelling, E. Mentzer, V. Selby, J. Carrier, N. Valiton, M. Zimmerman, E. Selzer, B. Hayden, G. Dush, T. Mueller, M. Trout, L. Owens.

Since that first small society was organized, the membership has grown until now, under the able sponsorship of the Misses Mary and Edith Crowe, it now has a membership of sixty girls. Our chapter of the Sunshine Club is one of many chapters scattered over this country. Once a year, girls from all over the state gather together and discuss the projects of each club. This year the annual convention of Sunshine District Number Two was held at Huntington, Indiana, November 7. The girls, representatives of fifteen towns, were greeted by the principal of the Huntington High School in his opening address. The principal speaker of the convention was Grace Sloane Overton, who gave the Sunshine girls a talk on "Poise". The girls who attended the convention brought back new ideas and projects for our club to use in helping the community.

The Sunshine Club girls give their services every year to the Anti-Tuberculosis League by folding Christmas Seals for distribution throughout the city. Another service which each girl renders is giving five cents to a state fund which in turn gives this money to the Riley Hospital for the purchase of special equipment. The club also tries to support any project sponsored by the Inter-Club Congress.

The Sunshine Club officers who served the club during the first semester of this year were Jean Hildebrand president; Valeria Martin, vice-president; Margaret Foellinger, secretary; Francile Shepler, treasurer; Donna Dennis, sergeant-at-arms; and Dorothy Ringenberg, Inter-Club Congress representative. The second semester officers were Mary Ellen Kilpatrick, president; Norma Martin, vice-president; Wilma Carrier, secretary; Donna Dennis, treasurer; Lois Hagerman, sergeant-at-arms; and Dorothy Ringenberg, Inter-Club Congress representative.

During the past year the Sunshine Club had many interesting programs. Their theme for the year was "The Sunshine Armada" and the meetings featured "Leadership", "Worship", "Scholarship", "Comradeship", "Sportsmanship", "Citizenship", and "Dreamship" under the capable leadership of the sponsors. The Sunshine Club also had many other activities, some of which were a potluck supper before the initiation of new members, a skating party at Bell's Rink on February 12, and a Mother-Daughter Tea party which was held in the spring to honor the mothers of the members.

FUTURE EINSTEINS NO DOUBT

By RUTH PHIPPS

First Row: Miss G. Hodgson, J. Dern, M. L. Lankenau, E. Schannen, H. Rutkowski, R. Bridges, R. Lehman, D. Sinish, Miss A. Fiedler.
Second Row: Mr. Elna Gould, D. Aldridge, W. Locker, J. Gunter, P. Gerding, D. Newell, M. Ruhl, M. Ruhl, Mr. Whelan.
Third Row: E. Kruse, M. Meyer, P. Barrows, H. Cox, B. Garton, K. Berger, V. Pressler, M. Owens.
Fourth Row: R. Garrison, H. Kelsey, C. Thorne, M. Frisinger, B. Schafer, E. Griffin, L. Wyneken, L. Closs, P. Hoff.

The Math-Science Club is one of the oldest, if not the oldest, club in South Side High. It was organized in the fall of 1922, the same year that our high school came into existence. The purpose of Math-Science is to promote an appreciation of both mathematics and science and also to develop a greater interest in them by presenting a broader understanding of these subjects than can be secured in the daily classroom work. The interest taken by the members in these subjects further result: in becoming acquainted with the scholarly work done by the men in the development of these subjects, in creating an interest in their practical application, and in a worthy use of leisure time.

During the first semester, the Math-Science Club had as its very capable president, Richard Bridges. His other assistants were: vice-president and chairman of the program committee, Ruth Berning; secretary, Rosemary Lehman; and treasurer, Donald Sinish; publicity chairman for the year, Herman Rutkowski; refreshment committee, Bill Kruse, Mildred Hoff, and Ruth Berning. Miss Hodgson and Mr. Gould served as the advisers of the club.

At the initial meeting in September an outside speaker, Dr. D. L. Rossiter, was the guest speaker. The subject of his talk was "Correlation of High School Preparation with Courses in Medicine and Nursing." The meeting concluded with an hour of games and refreshments in charge of Bill Kruse.

In October the annual Halloween Party, which proved to be a very spooky one, was held.

A very interesting talk was enjoyed at the November meeting on "The Weather Bureau and Its Work of Weather Forecasting." It was presented to the club in a most interesting manner by Mr. B. B. Whittier, Fort Wayne's meteorologist.

The outstanding event of the December meeting was the potluck, which proved to be a very excellent one. After the meal, films were shown on "Plant Life" and on the "World's Fair." A white elephant exchange was held among the members. Also in the December meeting an election of officers was held. Herman Rutkowski was elected as president to serve during the second semester. Those who were elected to assist him were: vice-president and chairman of the program committee, Lorene Shannen; secretary, Mary Louise Lankenau; and treasurer, James Dern; committeeman for refreshments, Louise Closs; committeeman for entertainment, Helen Kelsey; and arrangements, Miles Frisinger. Miss Fiedler and Mr. Whelan were the club's advisers for the second semester.

Installation of new officers was held at the first meeting in February. In addition to the service of installing officers, the club had two of the members talk. Helen Cox talked on science, the Latern and Carniverisous version. Donald Sinish also gave a very interesting talk on the origin and development of the number system.

At the March meeting the XYZ Club held a joint meeting with Math-Science. The XYZ Club gave a demonstration of their weekly work and Math-Science presented a mathematical play. This was followed by a social hour with Helen Kelsey in charge.

Mr. William Willer was the outside speaker for the April meeting. He gave an illustrated talk on birds. In addition to Mr. Willer's talk, the annual recognition service was held.

To bring their meetings to a close, the members of Math-Science held a picnic at Foster Park.

SOCIAL SCIENCE SCORES

By MARIA HAVEN

A special issue of The Times, a magazine campaign, and organization of a Guide Service were the big achievements of Social Science Club this year.

The students whose attentions are attracted to topics of civic interest are the members of this popular organization. The club is composed of fifty Juniors and Seniors.

The club assisted in publication of an instructive ten-page "Good Government Issue" of The Times on October 29.

Success smiled on the magazine subscription campaign sponsored by the club in December, to finish paying for the talking-picture machine for the school, half-paid for previously by a similar campaign. The drive was directed by Helen Kelsey, Jim Dern, and Bob Storm. A crew to operate the machine was organized and directed by Mr. Wilburn Wilson, sponsor of the club.

There were many interesting meetings held during the year. One of the most interesting was a debate led by two outstanding members of the two major opposing political parties. The men who directed this controversy were Mr. Roy Welty and Mr. Frank Corbett. "Armament" was the subject for discussion at another meeting. The leaders in this debate were Vernon Miller and John Bex.

At Christmas time a potluck was enjoyed by the club, to celebrate the success of the magazine campaign.

The field trips for the year included inspections of the City Jail, the Court House, and the County buildings. The field trip committee was Bob Storm, Lois Wyneken, Alice Karn, Howard Kutsch, Maria Haven, and Betty Garton.

The outstanding program for the second semester was the March meeting, which was in the form of a trial. The plaintiff, Rosemary Lehman, and attorneys, Vernon Miller and Leslie Johnson, lost a $20,000 suit against Oscar Eggers for allegedly pushing her down the gymnasium stairs. Bud Theye was judge, and Bob Storm and Evelyn Kruse defense attorneys.

In order that strangers in Fort Wayne could be taken to the most interesting spots, the Historical Guide Committee chose members of Social Science to act as guides for such people. The chairman for this committee was Evelyn Kruse. Assisting her were Beatrice Fudge, Joan Bonsib, and Constance Haag.

Social Science sponsored the Washington birthday memorial assembly. The principal speaker was Harry Hogan, speaking on "America of Today." At another meeting John Hoffman, prominent Fort Wayne attorney, gave a talk on "Germany of Today."

A large banquet was given in honor of those members who had done outstanding work. The Rev. S. F. Berry, Miss Pittenger, and Mr. Snider were the speakers.

The officers for the fall semester were Bob Storm, president; Jim Dern, vice-president; Helen Kelsey, secretary; Leslie Johnson, sergeant-at-arms; Marie Mitchell, Inter-Club Congress. The officers for the spring semester were Ruth Garrison, president; Oscar Eggers, vice-president; Lois Wyneken, secretary; John Bex, sergeant-at-arms; Marie Mitchell, Inter-Club Congress.

The advisers of the club are Mr. Wilburn Wilson and Miss Eleanor Smeltzley.

First Row: Miss Smeltzly, F. Valentine, J. Dern, John Bex, O. Eggers, B. Storm, R. Garrison, L. Wyneken, M. Mitchell, H. Kelsey, E. Neff.

Second Row: L. Gunzenhauser, P. Kilpatrick, B. Fudge, M. Bacon, H. Cox, M. Zelt, B. Wilson, P. Culver, B. Pugh, R. Gerber.

Third Row: M. Turner, P. Gerding, M. L. Lankenau, M. Haven, J. Bonsib, R. Lehman, B. Garton, M. Persing, M. Ruckel, A. Karn.

Fourth Row: L. Johnson, R. Bridges, M. Frisinger, V. Miller, H. Brandt, H. Logue, H. Miller, W. Theye, Mr. W. Wilson.

SPASMODIC ERUPTIONS OF THE LARYNX

By CHARLES HART

Persons having the gift of a flexible tongue and a yearning for the age-old art of forensics might well look into the wealth of opportunities offered by the Wranglers Club, one of the most outstanding assets the school can claim.

Since the theme of the year was to be the relationship between public speaking and the various occupations and professions, the principal speaker for the first meeting in October was David Heaton, a lawyer of this city. Mr. Heaton emphasized the importance of public speaking in law. Reginald Gerig, an outstanding pianist of South Side, rendered a brief musical interlude. The meeting was concluded with the presentation of a humorous mock trial, much to the delight of the club.

At about this time each fall, the public speaking group usually holds its potluck and initiation. The meeting this year was held in the cafeteria. At six o'clock, the members assembled for the potluck. This over, the process of initiating the pledges into the coveted circle of Wranglers was duly begun. We shan't divulge the proceedings of the initiation, for they are a deep and profound secret!

Evelyn Kruse won first place in the extemporaneous contest held by Wranglers in their meeting of November 9. Donald Sinish received second place, while Leslie Johnson and Dalton McAlister tied for third. The complete list of contestants is as follows: Robert Storm, Evelyn Kruse, Leslie Johnson, Rodney Stair, Wade Theye, John Bex, Don Helm, Allen Garrison, Don Sinish, Norman Budde, Dalton McAlister, Thelma Ervin, and Shiela Staley. Mr. Samuel Edlavitch, a graduate of Central High School and the University of Cincinnati, was the judge.

The next meeting of the forensics group consisted of a special program prepared by the freshman members of the club. The general theme of the program was the spirit of Thanksgiving—and eating. In keeping with a Wrangler habit of using public speaking wherever possible, two members, Richard Dyke and Fritz Lohman, had a debate. Fritz took the affirmative side of the proposition, resolved: White turkey meat is better than dark. What do you think?

The next unusually interesting meeting to be held by the Wranglers Club was that held on December 21. For the entertainment part of the program, a declamation contest was held. The winner of first place was John De Young. Dalton McAlister received second place, and Joan Bonsib and Vernon Miller tied for third. Other contestants were Don Sinish, Don Helm, and James Geiger. The judges for the contest were Miss Virginia Montgomery, Mr. Robert Berning, and Mr. Oliver Eggers. The declamations were limited to six minutes in length. After the contest, and while the club was waiting for the judges' decisions, Victor Nussbaum distributed gifts to all present. Those present were favored with several delightful selections on the accordian by Claude Bauserman. The meeting ended with the serving of refreshments.

The annual mid-winter dance held after the North Side-South Side game on February 6 was quite charming in its simple decorations. Upon entering the Greeley Room, one's nostrils were perked up by the enchanting odor of pine and fir. Snow flakes sparkled brilliantly like diamonds in the crisp blue lights. The big, white snowman added authenticity to a truly picturesque winter scene. The chaperones included Mr. and Mrs. Herbert Rieke and Miss Martha Pittenger.

First Row: P. Branning, I. C. Chappell, M. Turner, J. Bonsib, L. Gerber, E. Reeves, P. Hoff, V. Nussbaum, J. Creighton, R. Morton, M. Rippe, A. Winters, V. Crise, F. Oransky.
Second Row: W. Theye, P. McConnell, D. Schafer, R. Roadcap, G. Obringer, John Bex, L. Johnson, L. Closs, V. Miller, J. Geiger, J. Edwards, J. Walker, S. Rea, S. Meyer, M. J. Wagoner, N. L. Wermuth, J. Brothers, J. Bollman, D. Bennett.

First Row: L. M. Millberg, D. Tobianski, H. Rarick, A. Lerch, A. Ewing, B. Storm, D. McAlister, D. Steger, Mrs. H. Rieke, E. Bernstein, L. Liff, J. Gumpper, L. Weikart, J. McAlister.

Second Row: J. Hartman, D. Sinish, N. Budde, Joe Bex, J. DeYoung, C. Goebel, R. Stair, T. Gallmeyer, M. Butler, H. Spangle, D. Hickman, B. Craig, M. Foellinger, J. McAlister, M. Stratton, I. Conley, T. Ervin, E. Kruse, B. Schearer.

Various prizes were awarded by Jerry Zehr. The prize for best dancers went to Barbara Raymond and Harold Schmidt. General plans for the dance were under the supervision of Jerry Zehr. Jerry was assisted by Pat Hoff, Evelyn Kruse, Wade Theye, Dave Steger, Leslie Johnson, and Don Helm. The assisting committee chairmen were Sally Rea, orchestra; Vernon Miller, prizes; Wade Theye, tickets; Bob Storm, publicity; and Victor Nussbaum, decorations. All committees were aided by the club adviser. The dance was one of the most successful, both from a financial and entertainment point of view, that the club has ever given.

One of the unusual meetings of the year was on the occasion of the nomination of the officers for the spring term. In the public speaking field, there are many outlets for a good speaker. One of the occasions that demands a good speaker is that of stump speaking or a nominating speech. With this thought in mind, and with an eye toward practicability, the officers of Wranglers decided to have an out-of-the-ordinary way of nominating their officers for the spring term. Officers for the fall term were Victor Nussbaum, president; Pat Hoff, vice-president; Jean Creighton, secretary; David Steger, Inter-Club Congress representative; Dalton McAlister and Robert Storm, sergeants-at-arms.

To go on with our story, these officers decided to make a real political meeting of the occasion. Frank Corbett, prominent Fort Wayne attorney, spoke on the use of public speaking in politics. Nominations were made previous to the meeting, and members of the club made special nominating and stump speeches for the various nominees. This innovation proved to be very entertaining as well as instructive. The officers selected for the new term were Jerry Zehr, president; Pat Hoff, vice-president; Evelyn Kruse, secretary; Wade Theye, treasurer; David Steger, Inter-Club Congress Representative; Leslie Johnson, and Donald Helm, sergeants-at-arms.

The Freshman-Sophomore speech contest is held rather early in the year. Freshmen compete against each other and likewise do the Sophomores. The entrants are coached by capable student speakers. The final standings for this year's Freshman-Sophomore speech contest were:
Freshmen—June McAlister, Joyce McAlister, Marilyn Helpern, and James Murphy for first, second and third place respectively. Honorable mention went to Irene Conley, Ruth Bowen, Richard Hebermehl, and Jean Gumpper. Sophomores—Joe Bex, Janice Cross, and Luella Liff for the first three places, respectively. Honorable mention went to Carl Goebel and Allison Arnold. The winners names will be placed upon the Psi Iota Xi plaque.

Humane Society Week from April 11 to 17 kept the public speakers busy. John DeYoung gave a speech via the radio; Cy Velkoff spoke at the Rotary Club; and Allen Garrison instructed the Exchange Club on why and how to be kind to animals.

California—Fort Wayne—A piece of celluloid. Yes, it is a long way from Fort Wayne to California; but South Side public speakers jumped the gap. The Better Films Broadcast sponsored by the Fort Wayne Indorsers of Photoplays was just another field of speech for our speakers. They were allowed to speak on any phase of motion pictures they chose over radio station WOWO. Those who spoke were: Herman Rutkowski, Joan Bonsib, Marjorie Scheuman, Richard Rastetter, and John DeYoung.

On April 10, South Side had charge of Westinghouse radio station WGL. This was a big day and a big job, but it was very capably handled. Those who wrote continuity were: Reginald Gerig, Ruth Garrison, Peggy Kilpatrick, and Oscar Eggers. Incidentally, we might add, all of these hold major staff positions on The Times.

Allen Garrison, Cyril Velkoff, Joan Bonsib, Vernon Miller, Reginald Gerig; Richard Rastetter, Bob Storm, Herman Rutkowski, John Jackson.

The production men have to see that everything is where it belongs; that everything is timed correctly. The production men were: Cy Velkoff, Wilbur Eicher, Stanley Meyer, Allen Garrison, Leslie Johnson, Don Sinish, and Rodney Stair.

The production men perspire from the time production starts until the program goes on the air; then the announcer sweats—and how. Those who announced on South Side's day on the air were John DeYoung, Joe Bex, Dalton McAlister, John Jackson, John Edwards, Bob Storm, Herman Rutkowski, and Richard Rastetter.

In the Rotary extemporaneous discussion contest Dalton McAlister won first in the city. He spoke on "Rotary As an Opportunity for Community Service." Dalton McAlister also won the Kiwanis Declamation which was held on April 20 in the Club Chatterbox. His declamation was the "Defense of John E. Cook" by Daniel Voorhees. Dalton also won the state declamation contest held at Franklin College April 17.

South Side also competed on April 17 in the State Extemporaneous speech contest at DePauw University. Don Sinish and Joe Bex represented South Side.

And now, the big event of South Side's many speaking events, the South Side Extemporaneous Speech contests. The winner's name is inscribed on the Lange cup and on the South Side Extemp cup. The winner of first semester extemp was Ruth Garrison. That of the second semester was Dalton McAlister. The other principals of the first semester contest were: Charles Thorne, chairman; Dalton McAlister, second place; Leona Menze, third place; and Reginald Gerig, Don Sinish, Vernon Miller, and Robert Storm, honorable mention. The other principals in the spring extemp were: Richard Rastetter, chairman; Don Sinish, second; Joe Bex, third; and Rodney Stair and George DuWaldt, honorable mention.

The State Discussion contest is sponsored by the Indiana University. The contestants are the winners of their respective county matches. South Side's entrants in the county contest were Ruth Garrison and Leona Menze. These entrants were picked at the Wranglers contest. Dalton McAlister, Joan Bonsib, Vernon Miller, and Robert Storm also competed in the Wranglers' contest. Dalton McAlister received third place, and the others received honorable mention.

Left to right: Joe Bex, Marjorie Scheumann, Don Sinish; Joyce McAlister, Janice Cross, June McAlister; Ruth Garrison, Dalton McAlister, Leona Menze.

First Row: E. Rose, P. Fackler, P. Branning, M. E. Heddon, Mrs. R. Welty, L. Patton, H. Karnap, B. Harlan, J. Gunter, V. Connett, M. Owens, B. Chadwick, B. Daniels, E. Kruse, Miss Kelley, V. Menze, A. Korte, P. Kaiser, J. Rarick, M. Wittmer, J. O'Brien.

Second Row: B. Junghans, H. Harlan, M. Voight, S. Kellak, M. Christie, A. Heckber, D. Pifer, D. Hopkins, P. Bracht, B. Minneker, G. Thomas, M. Seibt, L. Meeker, E. Pedersen, K. Boerger, D. Gardner, E. Keifer, D. Ulrich, D. Karnap, D. L. Hanna, R. Hoover, E. Heckler, E. Volz, M. Rison, V. Bushroe, R. Koehler, R. Hebb, P. Bundy, T. Pifer.

THE SCHOOL FINDS 'EM U S A-BLE

By DOROTHY GOLDEN

Ready, Willing, and Able to Serve is the main theme for the girls of the U. S. A. Club. This club was founded on the idea of promoting the good fellowship and loyalty among girls.

The U.S.A. Club has been quite outstanding this year and has had some very interesting meetings. One of their outstanding meetings was a Christmas party. They held it after dinner in the Voorhees Room. A Christmas play was given by a number of girls in the club. They sang Christmas songs and played games.

Their initiation service proved to be their most impressive meeting of the year. Another of their other interesting meetings was their membership party, in which they had a drive to secure new girls for their club. They also had a Halloween party which proved to be very entertaining. Their Easter party, potluck, and Mother-and-Daughter Tea were also outstanding events of this year.

A great amount of charity work is accomplished each year in the U.S.A. Club. The girls do three different kinds of service work; namely, for their club, school, and community. This year they hemmed towels for the Needle Work Guild. They filled baskets at Thanksgiving for some of our less fortunate people of the school. At Christmas time they collected paper dolls for the children of the Day Nursery.

Because the U.S.A. girls are a Girl Reserve club and expect to be So-Si-Y girls in the future, they work on a degree system. There are three degrees for which they may work. The single triangle degree is awarded to the deserving members during the first semester. The double triangle degree is given during the second semester; and, then, during the third semester, to the girls who have worked extra hard, goes the highest award any girl can obtain, the triple triangle degree. Those girls receiving their first degree this year were Pauline Bracht, Vivian Bushroe, Phyllis Branning, Mary Jane Christie, Phyllis Fackler, Joan Gunter, Dixie Lee Hanna, Betty Harlan, Eleanor Hartly, Ruth Heeb, Erma Janet Hickler, Annabelle Heckler, Mary Ellen Heddon, Ruth Hoover, Betty Junghans, Helen Karnap, Evelyn Keefer, Sophia Kerlack, Patty Lambrakis, Lillian Meeker, Betty Menneker, Jeanne O'Brien, Marian Owens, Marcile Passe, Elsie Pederson, Elizabeth Rose, Mary Emily Sievt, Wilma Sullivan, Geraldine Thomas, Delores Ulrick, Mildred Voizert, Edna Volz.

Those receiving their second degrees were Rosella Koehler, Betty Daniels, Dorothy Pifer, Evelyn Kruse, Lilias Patton, Thelma Pifer. Those receiving their third degree were Ellen Chadwick, Velma Connett, Virginia Menze.

Miss Elizabeth Kelley and Mrs. Roy Welty are the faculty advisers who have guided the U.S.A. through a number of successful years. The officers during the fall semester were: President, Velma Connett; vice-president, Virginia Menze; secretary, Beth Ellen Chadwick; treasurer, Lilias Patton; social chairman, Betty Daniels; publicity chairman, Dorothy Karnap; music chairman, Rosella Koehler; card keeper, Dorthea Gardner; service chairman, Dorothy Pifer; membership chairman, Mariana Newell.

The officers during the spring semester were: President, Betty Daniels; vice-president, Virginia Menze; secretary, Evelyn Kruse; treasurer, Alma Korde; social chairman, Rosella Koehler; publicity chairman, Betty Rose; music chairman, Betty Minneker; card keeper, Phyllis Branning; service chairman, Thelma Pifer; membership chairman, Dorthea Gardner.

PRACTICAL IDEALISTS -- SERVICEABLE SO-SI-Y

By RUTH BERNING

"To strive to go adventuring along unknown paths; to seek to make real a dream; to find the meaning to that wondrously patterned thing called Life, these are desires which ever live in the heart of man. Ages ago great souls felt its urge and went forth on pilgrimages, each to the shrine of his ideal." And with this beautiful thought, So-Si-Y began its fall semester, using "Pilgrimages" as its theme.

So-Si-Y, the Y. W. C. A. organization in South Side for junior and senior girls, has again tried "to find and give the best." In its endeavor to do this, the girls sincerely try to fulfill the phrases of the Girl Reserve code, as follows: As a Girl Reserve I will try to be,

First Row: Miss E. Smeltzley, E. Kruse, B. Muntzinger, J. Wormington, R. Berning, M. Scheumann, K. Simminger, L. Quackenbush, Miss B. Rinehart.
Second Row: M. Dunaway, M. Trautman, M. Beck, E. Campbell, H. Meese, B. Burhenn, M. Wehmeyer, R. Horst, V. Yanney, M. Makey.
Third Row: E. Schneider, R. Blue, M. LeFevre, F. Peterson, G. Schaefer, A. Schuelke, L. Philips, I. Niemeyer, K. Miller.

Gracious in manner
Impartial in judgment
Ready for service
Loyal to friends

Reaching toward the best
Earnest in purpose
Seeing the beautiful
Eager for knowledge
Reverent to God
Victorious over self
Ever dependable
Sincere at all times.

At the second meeting of the year, a pep meeting was held, at which the members were urged to bring their friends and acquaintances to the club. At the membership party, the members were divided into program groups, each group being responsible for one meeting. In this system every girl is able to plan or participate in a program, which is one of the requirements for the second and third degrees. The program chairmen of the various groups included Grace Nelson, Julia Crabill, Ruth Gerber, Ruth Goeglein, Dorothy Richter, and Margaret Rehm.

Service is one of the outstanding features in the activities of the Girl Reserves. "Helping Other Pilgrims" was the program title for the meeting which was handled by the service committee. Squares were handed out to the girls for them to hem. So-Si-Y's total of squares was more than that of any other high school club. At Thanksgiving, baskets were filled and given to the needy. The Christmas service was of a nature different from any before. Large squares of red and green paper on which were printed a Christmas greeting and design were painted by the girls and then tacked on the door of every room in South Side. The purpose of this act was to promote the good will of the season throughout the school.

Clever, bright-colored quilt blocks were made by the members and then sent to a woman in the South who supervised the group that made them into quilts and distributed them to the needy people. About two hundred fifty valentines were made and taken to the Allen County Orphans' Home to aid these children in celebrating that holiday. The World Fellowship Project this year concerned the American Indians. The girls carried on a correspondence with girls on the Indian reservations.

The advisers of the club include Miss Beulah Rinehart, program adviser; Miss Eleanor Smeltzley, service adviser; Miss R. Hazel Miller, membership adviser; and Miss Alda Jane Woodward, social adviser.

Officers for the fall semester included Ruth Berning, president; Marjorie Scheuman, vice-president; Betty Muntzinger, secretary; Katherine Simminger, treasurer; Ruth Gerber, Inter-Club Congress representa-

tive; Lorraine Quackenbush, service chairman; Louise Gerding, social chairman; Jane Wormington, publicity chairman; Evelyn Kruse, membership chairman; and Elizabeth Simpson, music chairman.

The faculty tea, the most popular social function of the fall semester, was the scene of three different phases of life. The first of three bands of girls discussed different political parties, during which words flew back and forth, each girl valiantly defending her candidate. The second band suggested means of living one's life to make the most of it; and the third band, with Miss Pittenger as a guide, held a round-table discussion on the evaluation of Girl Reserves.

The meeting with the Girl Reserves from Central High School was also a favorite among the members, and will be remembered for the discussion on "What Constitutes a Good Time?" led by Virginia Greiner. At this gathering, favors of peanuts, tied with blue, green, and white ribbons and enclosing a note of friendship, were given each girl present. The race problem also furnished excellent material for program purposes. The Rev. Charles M. Houser, who had just finished an interesting journey through the South, gave a short educational talk on the negroes. The Wheatley Center girls also sang several songs. Clever red Christmas trees served as favors for the Christmas meeting, which was appropriately entitled "The Pilgrimage to the Manger." Carols were sung, and a round-table discussion was held in which the Christmas customs of other countries were given.

At the last meeting of the semester, the newly-elected officers were installed, and those girls who had qualified for degrees were recognized in a beautiful candle-light ceremony. The first degree can be obtained by qualifying as a Girl Reserve of good standing for one term; a member of good standing is one who has paid her dues and attended at least five meetings. The second degree is awarded to those who have been members of good standing for two terms; and, in addition to this, have helped plan and execute a program, taken part in two community service projects, a service to the school, and two services to the club. The triple triangle degree qualifications are the same as the second degree.

At the final meeting of the fall semester, the following girls were recognized for their second degree: Mary Louise Lankenau, Helen Forker, Grace Nelson, Ruth Gerber, Ruth Goeglein, Katherine Simminger, Virginia Blass, Louise Gerding, Evelyn Lehman, Paula Gerding, and Marie Engle. Those recognized as triple triangle girls included Evelyn Kruse, Barbara VonGunten, Marjorie Scheumann, Edna Schneider, Lorraine Quackenbush, Marjorie Meyer, Jane Wormington, and Ruth Berning.

The new officers that were installed at this meeting included Helen Forker, president; Marjorie Meyer, vice-president; Ruth Gerber, secretary; Kathryn MacGinnittie, treasurer; Ellen Foelber, Inter-Club Congress representative; Helen Meese, membership chairman; Ruth Goeglein, social chairman; Clarissa Coburn, publicity chairman; Ruth Berning, service chairman; Marjorie Scheumann, keeper of the records; and Elizabeth Simpson, music chairman.

First Row: Miss H. Miller, R. Gerber, B. VonGunten, E. Foelber, M. Newell, C. Coburn, Miss Woodward.
Second Row: L. Gerding, G. Dannenfeldt, G. Nelson, M. Sheefel, R. Goeglein, H. Forker, M. Meyer, K. MacGinnitie.
Third Row: P. Gerding, B. Williams, M. L. Lankenau, M. Engle, E. Buesking, J. Crabill, E. Simpson, C. Schultz.

The theme of "Indians" was chosen for the spring semester. The members of the club were divided into four groups, "Home Life and Character", "Music and Dance", "Legends and Religion", and "Crafts". Each of the advisers conducted a group, and each of the groups had two meetings for which to prepare. The Legends and Religion group presented a beautiful Easter ceremony.

The social activity in the Spring corresponding with the faculty tea in the fall was the Mother-Daughter tea. The Home Life and Character group honored the mothers of all the members of the club in a clever program.

Three girls qualified for and received official Girl Reserve rings. They are Barbara VonGunten, Elizabeth Simpson, and Ruth Berning.

WE CARVED THE TOTEM

By JOHN JACKSON

"All work and no play made The Totem a good book." Using this adage as the foundation for the yearbook, the staff was able to depict the trials and tribulations that occured during the four years of the past, when Seniors were Juniors, Sophomores, and Freshmen.

When Homer Miller, editor of the 1937 Totem, aided by Miss Rowena Harvey, faculty adviser, selected "The Glorious Procession" as the theme for the yearbook of the Senior Class of 1937, he must have been thinking of the procession of events that passed by the Seniors who spent four short years in South Side High School. Glorious because everyone of those events will never be forgotten by the graduating class of 1937 no matter how trivial they may have seemed to others.

The first thing necessary in publishing a yearbook is a sufficient amount of subscriptions. Forrestine Valentine and Lou Closs, co-circulation managers of The Totem, boosted the goal of eight hundred subscriptions over the top by more than fifty subscriptions.

Next in order of events came the senior picture drive, which was handled by Homer Miller, and the business manager, John Jackson. Three hundred sixty pictures were taken by S. A. Beach, the photographer of the Jefferson Studio. These were all completed before November 15.

From January 1 to 31, John Jackson was busy arranging and scheduling club pictures which were taken in the study hall, Greeley Room, and the Voorhees Room. The commercial photographer and the editor worked long hours on these pictures.

Underclassmen were "shot" for their Totem pictures February 3, 4, 5, and 9. They responded enthusiastically by signing up for 500 pictures, a little more than last year's number.

For the benefit of the incoming freshmen, a second circulation drive was held. This ran during the week of February 8. This, too, netted a substantial amount of new subscriptions.

Starting with February 12, the date on which the first stories were due, the copy editors, who were Miles Porter, Bob Storm, Tom Makey, Marjorie Scheumann, Reginald Gerig, and Betty Muntzinger, became busy correcting and re-arranging the copy which was turned in. The stories were all assigned by Marie Mitchell, activities editor.

On April 6, The Totem sponsored an assembly to help clubs procure their pages at a reduced cost. The program featured Miss Betty Robinson,

The class editors for this issue of The Totem were: Senior editor, Leona Menze; assistant Senior editors, Lois Wyneken and Peggy Kilpatrick; Junior editor, Helen Kelsey; Sophomore editor, Jessiellen Zollars; and Freshman editor, Elinor White.

The photographers for the 1937 Totem were Paul Reynolds, Carl Winans, Miles Frisinger, Don Helm, and Bob Firestine.

Joan Bonsib, editor for the 1938 Totem; Don Helm, business manager for the 1938 Totem, and Bob Firestine assisted Homer Miller in planning picture layouts. Joan Piety and Julia Crabill, co-circulation managers for the 1938 Totem, helped Forrestine Valentine and Lou Closs, co-circulation managers of the 1937 Totem.

First Row: J. Zollars, P. Hoff, R. Garrison, J. Jackson, Miss R. Harvey, H. Miller, F. Valentine, R. Storm, L. Menze.
Second Row: P. Kilpatrick, D. Tobianski, E. White, M. Meyers, M. L. Lankenau, K. Simminger, G. Nelson, A. Karn, M. Haven, E. Kruse.
Third Row: V. Worden, M. Connell, R. Morton, T. Kuttler, R. Goeglein, L. Wyneken, H. Kelsey, B. Muntzinger, M. Mayland, R. J. Phipps.
Fourth Row: P. Gerber, D. Cleaver, R. Lehman, J. Bex, E. Englebrecht, D. Sparkman, R. Gerig, W. Theye, M. Scheumann, M. L. Helms.

BY THEIR NUMBERS THEY ARE KNOWN

By RUTH GOEGLEIN

"Jello! Jello! I don't care which of the six flavors, just give me Jello." No, this isn't an advertisement for Jack Benny; it is just what everyone repeatedly hears at the 1500 Club potlucks. Since its beginning, potlucks have been the outstanding feature of the 1500 Club's program.

The club was organized some years ago by Miss Rowena Harvey, faculty adviser of the publications, to bestow special honors upon those members of the staff that deserved it. An honor system was worked out, giving those accumulating 1,500 points a bronze pin and membership to the club. A person earning 3,000 points is given a silver pin; 5,000 points, a gold pin; and 10,000 points, a gold-jeweled pin. The pins which are awarded resemble a linotype matrix crossed by a quill.

Last fall, the club opened its activities with a picnic at Foster Park. After invading every corner of the park, the members indulged in a very rough game of football. This was followed by a treasure hunt. After searching for some time, John Bex discovered the treasure, a box of candy. The members then gathered in the pavillion for the picnic supper which consisted of sandwiches, baked beans, meat loaf, salad, olives, cake, potato chips, pie, cream puffs, and Coca-Cola.

The second potluck was held in the latter part of October. The officers of the club were in general charge of the affair. The members assembled in the cafeteria at six o'clock. After the bowls and plates had been cleared of their contents, group singing was led by John Bex. This was followed by a short talk by Miss Rowena Harvey in which she passed out many orchids to the members of the staff. The program was concluded with social dancing in the Times room.

In September, the club chose its officers for the year. Ruth Garrison was elected to guide the club through its activities for the year, and Robert Storm was chosen to be her assistant. Leona Menze was chosen secretary; and Lois Wyneken, treasurer. The club has grown quite steadily since its founding in 1925, now having nearly sixty members.

Those who have at this time won the highest possible award, that of the gold jeweled pin, are Robert Storm, Ruth Garrison, John Bex, Leona Menze, Reginald Gerig, Peggy Kilpatrick, and Dorothy Elfner.

Gold pins are now being worn by Ruth Henline, Joe Bex, Helen Cox, Phyllis Culver, Marjorie Meyer, Beatrice Fudge, Betty Lee Wilson, Leslie Johnson, Joan Bonsib, Jean Fortriede, Ina Claire Chappel, Dorothy Elfner, Betty Pugh, Bruce Bradubry, Lou Closs, and Lois Wyneken.

Three thousand points have been gained by Homer Miller, Ruth Goeglein, Robert Hughes, Julia Crabill, Donald Helm, Oscar Eggers, Betty Garton, Florence Oransky.

The newest members of the club are Jessieellen Zollars, Frieda Schubert, Robert Firestine, Elizabeth Ann Neff, Eleanor Vesey, Mary Lampton, Sally Rea, Lillian Gunzenhauser, Phyllis Hayner, Vivian Wood, Virginia Menze, Forrestine Valentine, Barbara Arney, Rayola Morton, Charles Hart, Martha Ann Bacon, Joan Hess, Ruth Berning, Julia Anne Smith, Mildred Hoff, Winfield Buchan, Erwin Lassen, Betty Anne Davenport, Robert Dicke, Margaret Gross, Dick Schaefer, Marjorie Turner, and Dorothea Tobianski.

First Row: L. Wyneken, J. Jackson, R. Storm, J. Bex, H. Miller, L. Menze, R. Garrison.
Second Row: P. Hayner, J. Zollars, L. Gunzenhauser, P. Kilpatrick, E. Lepper, H. Cox, J. Fortriede, P. Culver, B. Fudge, E. Neff.
Third Row: D. Tobianski, M. Lampton, M. A. Bacon, J. Smith, B. Garton, V. Menze, R. Berning, F. Valentine, B. Wilson, R. J. Phipps, P. Hoff, B. Pugh.
Fourth Row: M. Meyer, F. Oransky, R. Goeglein, J. Bonsib, I. C. Chappell, R. Henline, H. Kelsey, E. Vesey, J. Crabill, D. Elfner.
Fifth Row: L. Johnson, D. Helm, O. Eggers, R. Firestine, J. Bex, R. Gerig, B. Bradbury.

First Row: F. Oransky, L. Menze, H. Kelsey, J. Bex, Miss Harvey, R. Storm, R. Garrison, L. Wyneken, V. Menze.
Second Row: J. Zollars, D. Elfner, E. Lepper, H. Cox, J. Fortriede, F. Valentine, P. Hoff, M. Meyers, P. Culver.
Third Row: B. Fudge, B. Wilson, R. Goeglein, B. Garton, R. Henline, J. Bonsib, P. Kilpatrick, E. Neff, B. Pugh.
Fourth Row: B. Bradbury, W. Blass, J. Bex, E. Englebrecht, R. Firestone, R. Gerig, D. Helm, L. Johnson.

GOOD TIMES THEIR AIM

By LOIS WYNEKEN

From the room numbered 18 comes The South Side Times—a paper which is the connecting link for all activities of interest to our high school. It is this paper that is responsible for much hard work, which in turn, results in an enjoyable extra-curricular activity for the staff and high honors for the school.

"Pennies from Heaven", in the form of a first honor medal awarded by the Delta Sigma Chi, national journalistic society, at the Indiana State Fair, began to rain early in the 1936-37 school year. This was the tenth consecutive year that The Times received this honor.

The "rainy" season continued as an International Honor Rating was bestowed upon The Times by the Quill and Scroll, International Society for High School Journalists.

Again leading in their division, The Times was given the Medalist award and All-Columbian for head writing from the Columbia Scholastic Press Association while the society was holding its convention in New York City. Five delegates, Leona Menze, Ruth Garrison, Helen Kelsey, Lois Wyneken, and Bob Storm, accompanied by Miss Rowena Harvey, spent a week in New York to attend the convention. When they were not at the convention, the group explored the wonders of a big city.

On December 13, 14, and 15 Ruth Garrison, Bob Storm, Mildred Hoff, Lou Closs, Reginald Gerig, Peggy Kilpatrick, Leona Menze, Forrestine Valentine, Beatrice Fudge, Dorothy Elfner, Homer Miller, John Jackson, and Miss Harvey attended the National Scholastic Press Association in Detroit. There they were in classes which discussed the modern phases of journalism.

Other conventions to which The Times sent representatives included the Indiana High School Press Convention at Franklin. Ina Claire Chappell and John Bex were the delegates. John presided over the convention as president.

Not only did the paper as a whole receive many prizes, but also individual staff members who were entered in the Quill and Scroll contests. In the spring contest Bob Storm was named one of the ten best sports writers in the United States and received a bronze medal for his outstanding work. Bruce Bradbury won first place in the East-Central States division of the feature story contest; Reginald Gerig won honorable mention in this division for head writing. In the fall contest Ruth Garrison, Bob Storm, and Bruce Bradbury received honorable mention in the contests for copy reading, current events, and editorial writing.

Under the supervision of Bob Storm and Ruth Garrison as general managers, the fall semester staff displayed excellent work. In addition to the regular weekly papers, which averaged six pages, a ten-page Good Government Issue and a sixteen-page Good Health Issue were published. The other major staff members for this semester were managing editor, Ruth Henline; editor, Reginald Gerig; news editor, Lois Wyneken; copy editor, Pat Hoff; sports editor, Oscar Eggers; make-up editor, Bob Hughes; sports copy and make-up, Ruth Berning; business manager, Leona Menze; advertising managers, Beatrice Fudge and Florence Oransky; circulation manager, Helen Kelsey; star reporter, Peggy Kilpatrick; and student adviser, John Bex.

On October 3 the Tiny Times, a miniature edition of the regular school paper, but published especially for the parents, was edited by Eleanor Vesey on the occasion of the annual Back-To-School Night.

The three general managers of the spring semester were John Bex, Leona Menze, and Lois Wyneken. They, too, directed the issuance of several special editions which included the 20-page Tournament News

Quill and Scroll

The Times Room

and the April Fool Issue. The staff for this semester included managing editor, Betty Lee Wilson; editor, Reginald Gerig; news editor, Betty Garton; sports editor, Bob Firestine; sports copy and make-up, Ozzie Eggers; make-up editor, Bob Hughes; business manager, Beatrice Fudge; advertising managers, Dorothy Elfner and Florence Oransky; circulation manager, Helen Kelsey and Betty Pugh; star reporters, Peggy Kilpatrick, Bruce Bradbury, and Ruth Goeglein; and student advisers, Bob Storm and Ruth Garrison.

As a grand finale of their work on the paper, the seniors published their Senior Issue. Miss Harvey chose Reginald Gerig to be the special general manager for this publication.

In the fall Miss Harvey named Mildred Hoff, Ruth Garrison, Louise Closs, Forrestine Valentine, Helen Kelsey, John Bex, and Bob Storm to membership in the Quill and Scroll. From the spring graduates Reginald Gerig, Ruth Goeglein, Jessiellen Zollars, Marjorie Meyer, Marjorie Scheuman, Leona Menze, Marie Mitchell, Earl Englebrecht, Rosemary Lehman, Bob Dicke, Peg Kilpatrick, John Jackson, Emily Lepper, and Dorthea Tobianski were also given this honor. To be given membership in this honorary journalistic society a senior must be in the upper section of his class scholastically and must have done outstanding work on the paper for one year. These members were given a gold pin and a year's subscription to the Quill and Scroll magazine. In May they were entertained with a banquet and an evening at the theatre.

Ruth Garrison and Bob Storm, former general managers, were announced late in April as winners in the national Quill and Scroll Contests. Bob placed first in the East Central States division in the advertising writing, and Ruth received third place in the East Central states division in the news judgment contest.

The award of All American-Superior was again given to the South Side Times in the rating contest of National Scholastic Press Association. Five awards are given by this society, the highest of which is the All American-Superior rating. All the issues from October 1 to January 15 were sent in to the association and were graded and criticized by a staff of men prominent and educated in the journalistic field. The Times has never received less than the All American rating.

First Row: B. Arney, B. Davenport, M. Turner, L. Rea, M. Bacon, E. Addington, D. Gore, W. Carrier, H. Faux, L. Fries, B. Showalter, D. Dennis, Miss Harvey.

Second Row: P. Geller, D. Aldrich, N. Brennan, M. Lampton, L. Gunzenhauser, E. Vesey, M. Zelt, I. C. Chappell, B. Muntzinger, J. Crabill, V. Woods, C. Dannenfeldt, G. Dush, M. Jacobs, D. Gerdom.

Third Row: P. Hayner, R. Morton, C. Kern, D. Tobianski, T. Kuttler, M. Mitchell, M. Engle, M. Scheumann, K. Simminger, M. Lankenau, V. Fathauer, M. Wickes, H. Wiehe, N. Mueller, S. Meily.

Fourth Row: D. Foellinger, B. Hays, J. A. Smith, J. Hess, J. Piety, R. Lehman, W. Crandall, R. J. Phipps, M. Mayland, J. Gunter, L. Owen, L. Gerdom, M. Allen.

Fifth Row: B. Reithmiller, W. Buchanan, R. Dicke, E. Lassen, J. Jackson, H. Brandt, H. Logue, F. Lohman, W. Wyneken, J. Lindsey, J. Gerig, J. Davenport, W. Owens.

HI-Y'D AND HANDSOME

By WADE THEYE

First Row: W. Theye, B. Strawbridge, W. Ridenour, P. Schoppman, T. Makey, H. Feichter, D. Faux, H. Frey.
Second Row: L. Johnson, N. Miller, M. Hower, K. Eckart, R. Snook, F. Fyock, R. Pequignot, C. Buesking.
Third Row: B. Lee, B. Woodhull, R. Miller, K. Moeller, K. Allway, G. Meyer, H. Ertel, B. Feichter, L. Suelzer.
Fourth Row: D. Rendleman, D. Schaefer, H. Logue, J. Edwards, P. Feaser, M. Ankenbruck, B. Brandt, D. Hickman, S. Meyers.

The South Side Junior and Senior Hi-Y Club does things in a big way. The '36 season started with one of the famous Hi-Y potlucks, with a capacity group attending. Following this, a wiener bake was held at Robinson Park. Having witnessed a slump in the assets, the treasurer received plans for a skating party whose success will be remembered by all of the three hundred, or so, attending.

Ab Jenkins, the best race driver of the world and holder of most of the records of that thrilling sport, surprised the club at the next meeting by consenting to give them a talk about his career and advice on driving. At the following meet, John Edwards, our representative at the Berea, Kentucky, National Hi-Y Conference, told of his experiences there.

The Hi-Y responded during the Christmas and Thanksgiving holidays by giving much toward the baskets which the school sent out. In response to the Red Cross call, the Hi-Y donated its whole treasury. John Staley and Bud Theye, representatives in the State Hi-Y Conference, enlightened the club with a description of their trip. A jamboree potluck was held December 10 at our cafeteria with North Side, Central and South Side High Schools attending, Mr. Allen Lomont, our representative to the state legislature, being the principal speaker.

Officers for the first semester were Tom Makey, president; Bud Feichter, vice-president; Dick Snook, treasurer; John Staley, secretary. Officers for this semester are: Bud Theye, president; Don Faux, vice-president; Bob Pequignot, treasurer; Dick Snook, secretary.

DOLLING UP A BIT

By MARJORIE MEYER

A small club that does things in a big way—this description fits Marionette Club to a "T."

The club's purpose is to study marionettes and the use of them, to stage simple puppet plays, and to instruct its members how to construct marionettes. Miss Dorothy A. Magley, faculty adviser, has ably guided the club through its short existence thus far with her skill and knowledge of marionettes. Officers who have led the club through a successful year are Tom Sellers, president; Janice Dyer, vice-president; Doreen Russell, secretary-treasurer; and Helen Faux, Inter-Club Congress representative for the entire year. For the spring semester the officers were president, Doreen Russell; vice-president, Donna Dennis, and secretary-treasurer, Betty Showalter.

The presentation of "Cinderella," a three-act play, was the outstanding event of the club year. It was presented in May before a large audience in the cafeteria. The proceeds of this affair will be used next year for materials.

In December, members of the club had the privilege of seeing, at a reduced rate, "The Nativity," a play presented by the famous Rufus Rose Marionettes at the Majestic Theatre. Three members of the club,

First Row: H. Faux, Miss Magley, D. Dennis, W. Carrier, J. Dyer, J. Bostick, B. Showalter, N. Mueller, R. M. Riedy, M. Allen, M. Meyer.
Second Row: T. Sellers, L. Sherbondy, R. Steiner, L. Miller, D. Russell, N. Budde.

Norman Budde, Tom Sellers and Lynn Miller, helped with the production backstage.

In the fall semester the club's annual picnic was held at Foster Park. Several alumni members were present, also.

A potluck was held during the spring semester for the purpose of furthering construction on the marionettes and scenery for the production, "Cinderella." The club was very fortunate in hearing Miss Blanche Hutto speak to them on marionettes and shadows.

SPRECHEN SIE DEUTSCH?

By DELORES CLEAVER

Sprechen sie Deutsch? Well, even if you don't speak or understand the German language, you are sure to be interested in the activities carried on by the German Club during the past school year.

The officers elected for the first semester were Marjorie Meyer, president; Katherine Simminger, vice-president; Gertrude Dannenfeldt, secretary; Dorothy Buchholtz, treasurer, and Dolores Cleaver and Donald Sparkman, joint representatives to the Inter-Club Congress. Miss Clara Schmidt is the club adviser.

The German Club meets every other Wednesday after school in the Voorhees Room. The objective of the club is to acquaint the members with German songs, German musicians, artists, and writers, German customs, and the physical geography of Germany.

The first big social event of the term was the wiener roast which was held at Foster Park on September 30. It was a huge success.

The Christmas party was, as usual, the outstanding event on the German Club social calendar. Gifts were exchanged, a report on German Christmas customs was given, games were played and prizes were awarded.

On January 6 Eugene Schwan was elected president; Dorothy Franke, vice-president; Margaret Rehm, secretary; Mary Treen, treasurer; and John Davenport, Inter-Club Congress representative.

The principal feature of the last semester consisted of the study of the Graf Zeppelin through films and pictures from books. Films of beautiful German scenery were also enjoyed. The greatest German musicians were studied during the latter part of the semester.

First Row: J. Davenport, D. Cleaver, D. Franke, M. Rehm, M. Meyer, E. Schwan, K. Simminger, D. Buchholz, M. Treen, G. Dannenfeldt.

Second Row: Miss Schmidt, E. Neff, J. Close, D. Windhorst, M. Melching, A. Schuelke, E. Foelber, E. Gernand, D. L. Hanna, E. Kneller, H. McCormcik.

Third Row: F. Stolte, E. Koch, H. Fremion, J. Jackson, R. Stair, A. Sholty, D. Carrier, V. Bacon, P. Ulrey.

First Row: Miss Perkins, M. Monning, E. Mougin, R. Dingley, M. Monning, D. Newell, M. Haven.

Second Row: M. A. Bacon, D. Hilbish, J. Bonsib, B. Wilson, P. Culver, N. Brennan, B. Pugh.

Third Row: E. Simpson, M. J. Wagoner, E. Bernstein, D. McAlister, C. Hause, H. Spangle, J. Bollman.

FRENCHMEN CAN'T BE WRONG

By ALICE KARN

Cercle Francais, although one of the youngest clubs in South Side, is a very popular organization. French is spoken as much as possible at the meetings.

One of the aims of this club is to promote the interest in France and in its language, history, people and customs.

Another very large event of the year was the roller skating party that was given at Bell's Rink in October. An event that all the members looked forward to this year was the joint meeting of the Cercle and the Societas Romana.

The club's officers for the fall semester were Dorothy Newell, president; Margaret Monning, vice-president; Dorothy Herbst, secretary; Mary Lou Monning, point recorder; and Jeanne Porter, Inter-Club Congress representative. The spring officers were Maria Haven, president; Richard Dingley, vice-president; Natille Brennan, secretary; Betty Mougin, point recorder; and Peggy Woodhull, Inter-Club Congress representative. Miss Olive Perkins is the club adviser.

"French Neighbors" was the topic for the year's meetings. Mrs. M. Velkoff, a native of Switzerland, gave an interesting talk about the Swiss people and their customs.

The club attended the exhibit of Medieval French dances sponsored by the Tri Kappa Sorority. This was held at the Little Art Theatre. The French dance to the tune of Frere Jacques proved enjoyable.

Points are awarded for club attendance, reading books, new membership, and participation in the programs. The following six members with the highest number of points were awarded French Club pins:—Maria Haven, Dorothy Herbst, Dorothy Newell, Mary Lou Monning, Natalie Brennan, and Margaret Monning.

Girls and Boys Glee Club

First Picture—Basses and altos.

First Row: R. Bade, W. Inwood, M. Jones, N. J. Sprunger, I. Baumgardt, P. Fackler, C. J. Bremer, D. DeHaven, M. Gould, P. Pfeiffer, M. Pelz.

Second Row: W. Fortriede, B. Marsh, D. Rastetter, G. Jones, C. Thorne, G. Roberts, L. Fries, D. Foust, P. Oetting, D. Hays, B. Broderick, E. Monesmith, H. Gruenewald, B. Emrick.

Third Row: R. Hebermehl, J. Humes, E. Brown, W. Theye, G. Pohlman, M. Butler, D. Strausburg, D. Sparkman, R. Meyer, S. Welch, R. Obringer, D. Sinish.

Orchestra

First Row: P. Gruss, P. Goodwin, P. Kilpatrick, G. J. Jones, R. Bade, C. Hauk, M. L. Coats, D. Voltz, V. Connett, M. Rehm.

Second Row: J. Cargile, W. Cargile, R. Shemel, D. Schafer, D. Slattery, G. Strahlem, M. Null, E. Lehman, M. Bandtel, K. Boerger, A. Snoke, C. Cartwright, J. Bowen.

Third Row: G. Gregory, C. Thorne, G. Jones, P. Brown, D. Hickman, D. Rastetter, B. Marsh, G. Meyer, J. Kelso, J. Lyons, R. Snook, F. Sundsmo.

Girls and Boys Glee Club

Second Picture—Tenors.

First Row: A. Jefferies, M. Althouse, B. Marquardt, A. Hall, J. Knocke, J. McAlister, J. Gumpper, D. Van Buskirk, M. E. DeWood, J. Earl, B. Shedron, L. Spore, J. Thackery, W. Crandall, R. Tuerschman.

Second Row: M. Newell, M. Newell, J. Baumgartner, M. Michel, H. Clarke, N. Baers, M. Hoffman, D. Voltz, L. Voltz, M. Meyer, V. Berning, I. Fabian, M. Crandall, P. Frisinger.

Third Row: B. Tegtmeyer, J. Korte, E. Allendorph, J. Engleking, M. Setlitz, K. Boerger, F. Sundsmo, W. Newhart, N. Harrison, G. Gregory, W. Bleeke, C. Nance, J. Hodell, J. Davenport, M. Grantz, B. Brett, M. Stien, F. Kern, B. Gregory.

Band

First Row: W. Crandall, D. Amstutz, A. Jefferies, M. Mueller, L. V. Cook, E. Byer, P. Pressler, D. Dyke, R. Phveger, P. Sivits, A. Powers, R. Dingley, D. Shaefer, R. Shimel.

Second Row: D. Rastetter, C. Thorne, G. Jones, K. Spiker, D. Arenholt, J. Cargile, W. Cargile, M. Null, G. J. Jones, G. Strahlem, R. Hirschy, H. Ertel, B. Augsburger, R. Branning, M. Bandtel, R. Dewitt.

Third Row: F. Dalzell, D. Slattery, L. Harper, C. Buesking, D. Sparkman, W. Eicher, R. Snook, G. Meyer, W. Jackson, B. Marsh, K. Cook, W. Bleeke.

Fourth Row: M. Butler, W. Fortriede, J. Baker, P. Brown, J. Josch, M. Mayland, M. Persing, E. Meyers, P. Kilpatrick, L. Lyons, D. Hickman.

SHE SHALL HAVE MUSIC

By DON HICKMAN

When you are walking through the halls between 11:25 and 12:20 on any week day, you hear a noise in the distance which sounds like a radio. But on further examination you come to Room 50, and to your surprise, it is no radio; it is the band or orchestra practicing.

The chorus practices on Tuesdays and Thursdays between 12:25 and 1:15. The chorus is also under the direction of Jack Wainwright, who is the only faculty adviser of the music department. The other officers of the music department are: Manager, Don Hickman; librarian, Dick Snook; student director, Dick Rastetter; instrument caretaker, Glen Gregory. These four boys also see that the chairs and stands are set up in the gym for concerts and see that the music is passed out. The band is under the direction of Dick Rastetter, student director, at all basketball and football games.

The band practices on Tuesdays and Thursdays from 11:25 to 12:20, and Monday nights from seven to nine o'clock.

Practice is needed for two good reasons. The first is: Every boy or girl that plays an instrument and goes to college would like to play in the college band. Everybody does not get in the band because only the good players are accepted. This is a good reason for practicing. The second is: once a month the South Side band gives a concert in the gym for the student body. Since the students would not like to hear the same pieces every concert the band has to practice to work up a new program for the concert every month.

The orchestra practices on Monday, Wednesday, and Friday from 11:25 to 12:20. They also practice on Tuesday and Thursday from 12:25 to 1:15 with the chorus. The orchestra never puts on a concert by themselves for the students. They sometimes play a few numbers at the band concerts, but most of the time the orchestra and chorus put on dances or stage shows of some kind together.

"Up in the Air". This was the first show put on by the music department. The play took place in an airship which had a dance orchestra and all other facilities possible aboard. The airship cracked up on an island that was full of pirates. When the airship was fixed, the pirates got aboard also and rode back to civilization again. The lead was played by Don Sparkman, who gave a very fine performance.

The band came in for a few more concerts after this show while the orchestra and chorus practiced on an opera, "Martha". This was a difficult production and took a couple of months practice. The opera was ready to be produced on April 6.

The principal characters were Norman Harrison, Doris Hayes, Elizabeth Lickert, and Don Sparkman. Doris Hayes played the part of "Martha". Martha's real name was Lady Harriet; but being tired of being high class she dressed like a peasant and was hired as a servant by Norman, who fell in love with her. She ran away and is later found by Norman and confessed her love for him as the curtain fell. The student body really thought it was all right because they gave the singers five curtain calls. This was the first opera put on in South Side and it was a great success.

The band put on one more concert before the term closed. This was the best concert of the year. The Overture of 1812 was played with great success. This is one of the hardest pieces ever written. This ended the musical entertainment of South Side for another year. The band, orchestra and chorus will be back again next year under the direction of Mr. Jack Wainwright.

The band played concerts at Defiance, Ohio, and LaGrange, Indiana, this year with great success. They were received with such enthusiasm by the citizens of Defiance and LaGrange that they were invited to return to play a more extended program.

Left to right: A scene from the opera, "Martha"; Norman Harrison and Doris Hayes, who took the leading roles; a section of the band being led in practice by Mr. Jack Wainwright.

IT'S THE BOHEMIAN IN US

By RAYOLA MORTON

Recognizing beauty in life as well as creating beauty is the Art Club's aim, and in our estimation it is one of the best aims that any club could have. Under the guardianship of a very active and prominent art instructor, Miss Erma Dochterman, the club is outstanding in South Side High School. True to its name, the educational and social affairs are always lovely.

The Art Club was organized the first year of South Side's history. Since the very beginning, it has been a means of encouraging art appreciation throughout the school. Anyone who wishes to develop or enjoy the appreciation of beauty can become an eligible member whether the grades they make are high or low. This year there were about seventy-five members, both boys and girls, from all grades in our school. This year was one of the largest memberships the club has ever had, and it is also one of the largest clubs in South Side.

During the year the club has held some very interesting meetings and has sponsored many worthwhile activities. One would expect the members to be original in their ideas and so they showed it by starting the Faculty Teas. The teas were given every Tuesday and Thursday from 3:15 to 4 o'clock in the Art Department. There were fifteen teas given altogether. The general chairmen for the teas were the Misses June Ruppert and Marie Mitchell. The members of the club also helped in making this activity a huge success.

During previous years the Art Club has always given unusual dances with very lovely and artistic decorations. Those who have attended these dances in the past will admit that the dances given by the Art Club are some of the best dances ever given by any club at South Side. Due to the other activities of the school, the Art Club was unable this year to give its annual dance.

Those who were responsible for the success of the club during the '36 semester were Marie Mitchell, president; Sue Wallace, vice-president; Ina Claire Chappell, secretary, and Richard Orr, treasurer. Those responsible for the '37 semester were Ina Claire Chappell, president; Eleanor Vesey, vice-president; Maxine Rippe, secretary, and Richard Orr, treasurer.

As a feature of December the club devoted their time to making and selling Christmas paper. This was the eighth year for this event, and like all other sales, it was very successful. The paper was beautifully linoleum blocked and was designed by the art students. The second annual sale of little clay animals and birds proved very successful. These were also made by the art students.

The club also made up baskets at Christmas and Thanksgiving time, which were distributed to poor families of Fort Wayne and were given to families and children at the Irene Byron. The thank-you letters that were received from the children were greatly appreciated.

Meetings other than the regular business meetings were held in the form of entertainment. The entertainments are always unusual. The first meeting, which was held on September 30, was of an explanatory nature. At this meeting, the aims and the purpose of the club were explained by the sponsor, Miss Dochterman. A former student of South Side contributed her time with a specialty dance for the club. Earl Englebrecht gave a very interesting chalk talk. Some of the other interesting programs given this

First Row: D. Dickmeyer, J. Gumpper, B. Redding, V. Kuttler, D. Orr, S. Wallace, M. Mitchell, I. C. Chappell, J. Bonsib, Miss E. Dochterman, D. Herbst, M. Rippe, W. Brown, M. Gross.
Second Row: V. Sites, P. Milligan, N. Brennan, P. Kilpatrick, J. Ruppert, W. Blass, R. Stair, D. Sparkman, D. Russell, J. Fortriede, B. Lickert, E. White, E. Allendorph.

First Row: D. Schaefer, M. Oberkiser, M. Monning, M. J. Cripe, P. Commers, T. Kuttler, D. Cleaver, J. Close, W. Grodrian, M. Wallace, M. Turner, L. Rea, M. Zelt.

Second Row: S. Beck, B. Etzler, M. A. Ruckel, L. Gunzenhauser, D. Bennett, J. Hodell, C. Long, E. Vesey, J. Brothers, B. Jaebker, M. Bohne, M. K. Connell, J. Catlett, V. Worden.

year were: Songs sung by the group; songs provided by Donald Sparkman and Billie Mae Mauk; songs and dances given by Jackie Hench and a piano selection by Reginald Gerig, and music provided by Kathryn Cook.

The club this year held a picnic at Foster Park; and sandwiches, potato chips, beans, jello, cake, and ice cream were greatly enjoyed. After the repast, the program chairman and her committee furnished the entertainment. This was greatly enjoyed by everyone.

To prove the Art Club furnishes amusement for its members, these are some of the types of programs they have had: short skits, monologues, toe dances, solos, community songs, and pieces have been spoken on several different subjects by different students. One can never appreciate these lovely entertainments unless he has gone to see them.

The Art Club's creed is as follows: Harmony is the law of life. We believe in looking for beauty everywhere, for it may be found at any time in any place. We express this law of harmony, which is beauty, in proportion to its possession of our consciousness and our response to it in our daily living. Art means service and better living. Art, to appear in the works of man or for him to appreciate its presence, must be there as a working element in both his conscious and unconscious life. We must make our creations good, honest, and true. Whatever is our walk in life, we shall labor lovingly and honestly toward the realization of an ideal.

During the year the Art Club members enjoyed a lecture by Miss Mary Werten, noted artist, lecturer, and teacher, and the exhibition of Polish art work. Miss Werten remained at the Fort Wayne Art Museum and conducted free lectures and classes for teachers, clubs, and art students.

Miss Werten's training has been very broad and in the largest of European art schools, besides the inherited native peasant artistic ability. After the war, Miss Werten was made professor in a course for the construction of Christmas tree ornaments. In this capacity she originated new models and wrote a booklet for teachers about methods of working with school children in making ornaments. Miss Werten conducted a class in this subject while she was in Fort Wayne. Her work has also included designing of wooden dolls.

Miss Werten has illustrated and written many articles and books about her work with children and teachers as well as developing a program of art education based on the right understanding of materials and tools.

The Art Club members, many of whom are taking the course, have many opportunities to serve their school not only by furnishing the student body and faculty members with Christmas paper and unique little animals for gifts, but also by making signs and posters for various clubs about South Side. The G.A.A. exhibition, "Day In Manhattan", was aided through the initiative of art students. During the program when tourists were making a tour of Manhattan they came upon Greenwich Village where artists from the art department painted to the music and performance of the ever popular Apache dance, "On the Sidewalks of New York." Decorations for the whole affair were made by the art department.

Posters advertising the coming Fun Fest given by the senior class were posted about the halls of South Side. They had a great part in the success of the affair.

During Health Week of April 26 to 30 posters made by the art students were displayed in the halls, containing interesting as well as instructive information.

The Inter-Club Congress in planning a Clean-Up Week from May 3 to May 7 depended upon the art students to make posters for the affair that would attract attention as well as give information about the events to be held during that week. Elinor White, who headed the affair, was a very active member in Art Club.

YOUR DINNER--HOME ON THE RANGE

By CONSTANCE HAAG

First Row: E. Stuart, M. Berry, L. Beneke, M. Siefel, M. Kern, L. Keen, H. Clark, A. Jefferies, H. McCormick, J. Earl Braun, I. Blombach, R. Hueber, R. Lauer, L. Kunberger, M. Snavely.
Second Row: B. Wimmer, E. Brown, J. Hoover, P. Lyman, K. Boerger, W. Carrier, L. Menefee, D. Windhorst, E. Wittwer, Miss C. Mott, D. Lebrecht, L. Holtmeyer, H. Knoche, E. Sessions, W. Yost, M. LeFever, R. King, I. Blombach, D. Amstutz, D. Pritchard.

The Wo-Ho-Ma Club is a group of girls who are interested in home economics and who are trying to help themselves and others to live happier, more useful lives by increasing and using their knowledge of home making. The name, Wo-Ho-Ma, is made up of the first two letters of each word in the phrase, Worthy Home Makers. It is the aim of this club to train young women to be more active and more efficient leaders in the activities of the home, school, and community; to afford to its members an opportunity for social activity, which is furnished by the programs and social events; and, far from least in importance, to promote an interest in home economics.

The club has had a very successful year under the capable leadership of its officers and advisers. In the first semester, the club was headed by Audrey Jefferies, president; Helen McCormick, vice-president; and Mary Jane Allerton, secretary-treasurer. The officers for the spring semester were Joan Earl, president; Lois Keen, vice-president; and Helen Clark, secretary-treasurer. Helen Clark was also Inter-Club Congress representative during both semesters. The advisers for the club are the home economics teachers, Miss Mott and Miss Rehorst.

At the initiation ceremony, thirty-five members pledged their loyalty to the club. The formal initiation ceremony has become a tradition with the club. The Spirit of Home Economics relates to the initiates the purposes and ideals of the club and what it means to be a member. The initiates pledged themselves to remain faithful and loyal to the club and its high ideals and to serve the school, home, community, state, and nation.

The topic which the club studied during the first semester was "The Home Beautiful". This theme was carried out by several talks and demonstrations by club members, advisers, and outside speakers.

In order to give the girls a better understanding of the problems arising in keeping up a home in countries having fewer conveniences than we have in the United States, Miss Smeltzley, of the Social Science Department, gave a description of the native homes which she saw on a recent trip to Guatemala. Miss Mott, club adviser, discussed the hanging of pictures, arrangement of furniture, and the artistic arrangement of flowers. The club enjoyed a Christmas program, after which attractive refreshments were served in the furnished apartment in the home economics department. At this meeting, Miss Mott also told the story of the Other Wise Man, written by Henry VanDyke.

The club has been using a very intricate point system. The secretary keeps a record of the points earned by the members doing service work either for the club or for the school. During the first semester Kathlyn Boerger won first place as a reward for her diligence in doing service work.. Second and third places were attained by the twins, Irene and Ilene Blombach. Points are awarded to members for service as a club officer, for attendance and puncutality at meetings, for paying dues promptly, for bringing guests, for participating in club programs, securing new members, or doing any other activity which is a benefit to the club.

Being a member of Wo-Ho-Ma is a great advantage to any South Side girl, for the members are not only taught to cook and sew and care for a family, but also are encouraged to take an active interest in their work and to find real enjoyment in it.

METERITE OR NOT AT ALL

By MARY LOUISE HELMS

English is an all-interesting study, and the members of Meterites find that they like to spend most of their spare time delving into old literature. To the younger girls, the study of literature is a pleasure; and that is why the Meterite Club is so popular.

These young people use all types and phases of literature as the themes for their meetings. This year the theme was Old English Literature and Shakespeare. Another successful year has passed, inspiring these literary-minded girls to larger and more difficult tasks. Ever since this club was organized in 1925 by Miss Myra Esary, the club has grown more and more until it is almost the largest club in South Side. In 1929, Miss Susen Peck became adviser and has served very capably ever since.

Lois Rea, president; Maurine Seibert, vice-president; Velda Oppenlander, secretary; Janice Dyer, treasurer; Marjorie Rapp, program chairman; and Betty Daniels, social chairman, are the officers who successfully led the Meterites through the first semester.

Helen Faux was appointed on the program committee with her helpers, Audrey Hall and June Enoch. The club attended their annual theatre party and chose the movie, "The Big Broadcast of 1937". All the members enjoyed a potluck under the chairmanship of Betty Daniels. Others who assisted her were Margaret Null, Jeanette Warren, Carolyn Keel, Margery Price, Betty Lou Geake, and Imogene Fagan. At one meeting the topic of the program was the play, "The Old Maid." This play was explained by Helen Banks, Margaret Null, Rosella Koehler, Beverly Ann Griffith, Audrey Hall, and Helen Faux. An amusing skit was presented by Carolyn Keel, Betty Daniels, Anna Lou Kowalski, Gwendolyn DeWeese, and Maurine Seibert. There was also a successful skating party sponsored by the Meterites.

A joint meeting of Meterites and Philo was held before the semester ended. This meeting was in the form of a circus with Elizabeth Ann Neff, an outstanding member of Philo, acting as ringmaster. True to the traditions of the circus, the affair was carried out with peanut vendors, fat ladies, tall ladies, bearded ladies, and tight rope walkers. The occasion was a novel climax to the very happy year of Meterites.

The last meeting consisted of a farewell party for the 10B's who were going into Philo, the older literary group. At this time those 10B girls who had earned at least 210 points were given a gift and a diploma. At the conclusion of the meeting, Maurine Seibert was elected president; Ella Jo Reed, vice-president; Virginia Kuttler, secretary; and Doris Williams, treasurer; Phyllis Tyndall, social chairman; and Alice Pope, program chairman.

The second semester theme was Modern Poets. During this semester biographies of Carl Sandburg, Amy Lowell, and other poets were given. Interesting poems were read such as Caboose, Thoughts, Patterns, and other contemporary poems. The annual joint meeting with the Philo girls was held. The mothers attended a delightful tea held in their honor, and the spring picnic was a huge success.

The purpose of Meterites is to instil in the hearts of the girls appreciation of good literature. Any 9B, 9A, or 10B girl whose grade in English is above B is eligible for membership in Meterite, a sister organization of Philo, which is for upperclassmen.

First Row: A. Hall, E. Hoffman, I. Fabian, G. DeWeese, M. Rapp, L. Rea, J. Dyer, M. Siebert, V. Oppenlander, B. Daniels, D. Williams, D. Gore, P. Bacon.

Second Row: E. Rose, D. Foutz, K. Ramer, B. Neeb, M. Null, J. Enoch, H. Banks, M. Price, J. Warren, M. Harvill, P. Tyndall, J. Hayes, K. Richards, A. Pope, M. Wittmer, V. Kuttler, S. Beck, E. Reed, Miss S. Peck.

Third Row: A. Kowalski, B. Marquardt, B. Showalter, B. Griffith, H. Faux, D. Siebold, E. Kruse, J. Fortriede, M. Moffat, D. Rauner, V. Shidler, H. Hoffman, H. Wiehe, D. Gerdom, J. Holzworth, M. Jackson, N. Mueller.

FOR YOU WE'D GLADLY - - WORK

By FORRESTINE VALENTINE

"We back our team in every fray" may well be sung by members of Booster Club. However, backing the team is but one of their many activities.

There are five separate divisions of the club, each division of which is under the guidance of a faculty adviser. Miss Rowena Harvey is treasurer and general chairman of the advisers. Other faculty members are Miss Gertrude Oppelt, Miss Mary Helen Ley, Miss Nelle Covalt, Miss Alice Patterson, Miss Mary Pocock, and Mr. Albert Heine.

First Row: P. Kilpatrick, P. Hoff, Miss G. Oppelt, Miss M. Pocock, Miss M. Ley, H. Kelsey, J. Thackery, A. Hull.

Second Row: B. Fudge, B. Griffith, B. Garton, R. Storm, M. Monning, L. Iba, L. Rea, E. Kruse.

Third Row: J. Bonsib, R. Kimmell, R. Lehman, R. Lee, F. Valentine, R. Garrison, L. Menze.

Fourth Row: W. Wyneken, D. Helm, R. Martin, Miss R. Harvey, John Bex, Joe Bex, D. Sinish, B. Bradbury.

As the name implies, Booster Club boosts all activities concerning South Side. Last spring the club helped to pay for the portable stage which is used for productions put on in the gym. This year they purchased one hundred cloth bound song books which will be at the disposal of any clubs which may wish to use them.

Providing original and colorful decorations for the games and major banquets has been the well fulfilled aim of the decoration committee. Ann Hull, Evelyn Kruse, Loraine Iba, Lois Rea, Margaret Monning, John Thackery, and Bob Lee made up this industrious group.

This year the committee under the charge of Miss Gertrude Oppelt added to the previous popularity by providing very attractive decorations for every tea dance. Dancers also received clever favors on special occasions. Christmas spirit was furthered at the Holly Hop by peppermint candy canes, while Washington was remembered with candy cherries wrapped in red cellophane. The committee for this year was comprised of Ruth Garrison, Rosemary Lehman, Betty Garton, and Beatrice Fudge.

Hostesses were a new feature of the tea dances this year. This committee was organized to help students become acquainted. Peggy Kilpatrick, Lois Wyneken, Louise Closs, Helen Kelsey, Joan Bonsib, and Forrestine Valentine made up this committee.

Concessions were another and equally profitable source of income. Headed by Miss Nelle Covalt and Miss Mary Pocock, this committee was on hand at every game to tempt the fans with delicious taffy apples, ice cream bars, hot dogs, coca cola, candy, gum, and sacks of butter popcorn. Ruth Garrison, Leona Menze, Frieda Schubert, Mildred Hoff, and Bob Storm sold candy, gum, and potato chips across the counter; Joe Bex, Evelyn Lehman, and John Bex sold ice cream; Helen Kelsey, Forrestine Valentine, and John Bex doled out popcorn for a mere five cents; and Don Helm, Don Sinish, and Robert Martin jerked bottles. Ruth Kimmell, Walter Staight, Ed Walker, Warren Wyneken, Karl Goodwin, Delores Menefee, Mary Griffith, Marian Rarick, and Betty Griffith sold candy.

Yell leaders, under the direction of Mr. Albert Heine and Miss Alice Patterson comprised the vocal branch of Booster Club. Dave Steger, Bud Mahurin, Paul McConnell, and Dalton McAlister, assisted by underclassmen yell leaders, succeeded in boosting school spirit with their energetic interpretation of the school yells. They also presented entertaining skits at the pep sessions.

THE BEST OF THEIR KIND

By EVELYN KRUSE

S-S-S-S Seeing double? No, those are lettergirls dashing to the monthly meeting of Lettergirls' Club. Not only do the girls dash to the club meetings; but they punctuate all of their ideas with dashes, thus making the club one of the outstanding clubs of South Side.

Although there have been lettergirls for eleven years, they were not organized into a club until January of 1936. The name of the club states the qualification for membership. The letters are obtained through participation in the activities of the Girls' Athletic Association; otherwise Lettergirls is an entirely independent organization. The purpose of the club as stated in the constitution is: This organization shall be to further an interest in the origin and development of athletics and the part women have played in it; also, it is to act as a booster club to the G. A. A.

The officers of the fall semester were Ruth Goeglein, president; Enita Snavely, vice-president; Evelyn Kruse, secretary; Ruth Berning, treasurer; Betty Eisenacher, sergeant-at-arms, and Ada Schuelke, Inter-Club Congress representative. Under the direction of these officers and the supervision of two very competent faculty advisers, Miss Patterson and Miss Smith, the fall term enjoyed a very active life. The theme for the entire semester was "Sports in Different Countries." The skating and skiing in Norway and Sweden was the topic for the October meeting. In November reports were given on the sports of Hawaii. The sports of Japan, stressing the supremacy of her swimmers, and of China were discussed at the December meeting; a comparison of the sports in England and America characterized the January meeting.

The club had many activities outside of the regular meetings that show its civic interest. The Lettergirls' Club took care of the sale of the tickets and acted as ticket collectors for the G. A. A. and Music Department's production, "Up in the Air." "All the world loves a lover" states the old saying. Remembering this, the Lettergirls took the next step in working out a stunt for their pep session. They performed a wedding in which Victory, the sweet young bride, was wedded to South Side after South Side had forcefully evicted Central from the picture. The next large undertaking was the Skating Party on December 18. Several lettergirls helped the photographer when the pictures for the school records were being taken. The last activity of the fall term was the sale of tickets for the Alumni Basketball game.

The club membership was increased to twenty-nine in January when nine more girls received their letters. "Famous Women in Sports" was chosen as the theme for the spring term. The women who are outstanding in tennis and golf were talked on at the February meeting. In March reports were made on hockey players and skaters. A main part of this meeting was a potluck supper. Basketball, volleyball and baseball and the women prominent in these sports was the subject for the April meeting. In May, the last meeting of the year, women who have gained fame in swimming and track were discussed.

First Row: Miss G. Smith, W. Locker, B. Eisenacher, E. Rarick, E. Snavely, A. Schuelke, R. Goeglein, A. M. Baumgartner, M. Meyer, D. Aldridge, Miss A. Patterson.
Second Row: B. VanGunten, M. Ruhl, M. Ruhl, M. Beck, L. Menze, E. Disler, R. Eyelenberg, L. Phillips, A. Affolder, M. Wilkens, M. Persing, M. Green.

The officers directing the activities during the spring semester were Ada Schuelke, president; Marjorie Meyer, vice-president; Betty Eisenacher, secretary; Anna Marie Baumgartner, treasurer, and Edna Disler, Inter-Club Congress representative.

The outside activities of the spring term were varied. The club participated in the program for Health Week. For the annual G. A. A. exhibition they again served as ticket sellers and collectors. In May a play day was held. All of the letter girls of North Side and Central were invited. A part of the program of the G. A. A. banquet was under the direction of the Lettergirls as was the G. A. A. breakfast.

STAMP! STAMP! STAMP!

By DOROTHEA TOBIANSKI

Although it is still young, the Philatelic Society has successfully stamped out another year with itself in the news. Each year this club has been arousing interest and gaining prestige. Membership in this society is open to any person interested in stamp or catchet collecting.

The sole purpose of the club is to develop a better understanding of stamps, to acquaint onesself with the subject, and to cause a greater interest in them. The club was guided through the fall semester by the officers, John Thackery, president; Alice Shiflet, vice-president; Marian Bell, secretary; Dorothy Aldridge, treasurer; and Bruce Bradbury, sergeant-at-arms. The Philatelic Society was directed by Miss Pauline Van Gorder.

The theme of the club's program was the study of United States Commemorative stamps from 1930 to 1936 inclusive. Playlets, contests, slides, and stamp exhibitions constituted the remainder of the club's program.

The fall semester was made merry by the annual Philatelic Skating Party and Christmas Party. John Jackson was in general charge of the skating party with Dorothy Aldridge and Emily Lepper assisting. In charge of the Christmas party were Emily Lepper and William Cartwright. The main attraction of this Christmas party was the White Elephant Exchange.

The spring semester was swung into action by the revising of the Philatelic constitution and point system. The spring semester's officers included Marian Bell, president; Emily Lepper, vice-president; Don Schafer, secretary; Fisher Rehrer, treasurer; and Edward Turner, sergeant-at-arms.

First Row: D. Slattery, D. Aldridge, A. Shiflet, J. Thackery, M. Bell, E. Lepper, F. Rehrer, D. Schafer.
Second Row: M. Crago, Miss Van Gorder, E. Brown, D. Kowalski, F. Rapp, A. Arnold, H. Miller, D. McAlister, J. Jackson.
Third Row: J. Hodell, W. Wyneken, B. Hershey, L. Hafer, W. Brown, D. Hensch, W. Cartwright, B. Bradbury, B. Augsburger, R. Romanek.

First Row: R. Gerber, H. McCormick, P. Oetting, D. Sinish, B. Kruse, D. Newell, B. Davenport, Miss Emma Kiefer, J. Davenport.
Second Row: H. Clark, E. White, M. Mitchell, A. Schuelke, E. Foelber, H. Faux, M. Ruckel, M. Persing.
Third Row: W. Theye, R. Roadcap, V. Miller, Mr. Verne Flint, H. Logue, D. Slattery, Mr. C. A. Bex, A. Garrison.

THE SENATORS

By DORIS BENNETT

Five years ago was formed an organization which has been of great service to South Side. This organization is known as the Inter-Club Congress. Its purpose is to promote co-operation between the clubs and to uphold and promote standards of good citizenship in and about the school. A much better sense of citizenship is developed among the students by this club.

Each member is a representative from some other club. The number of members corresponds to the number of clubs in the school.

Regular meetings are held on alternate Mondays. The club advisers consist of Miss Emma Kiefer, Mr. C. A. Bex, and Mr. A. Verne Flint.

For the fall semester, Bill Kruse served as president, Vernon Miller as vice-president, and Dave Steger as secretary. For the spring semester, John Bex was elected president, Bill Kruse vice-president, and Nelson Miller secretary.

Many projects have been sponsored by the Inter-Club Congress during the past year. Among these were the distribution of baskets for the needy at Thanksgiving and Christmas. The decorating of the Greeley and Voorhees rooms for Christmas was taken care of by this club. With the aid of the Booster Club, the annual "Get-Acquainted Day" is sponsored.

Among the many duties of the Inter-Club Congress is the care of the school lawns in the spring and fall. The club is also responsible for many of the shrubs, trees, and flowers, which have been placed on the school lawn.

Songbooks were also obtained by the Inter-Club Congress. The books are to be used by various organizations of the school at their banquets and meetings.

THE NOBLE ROMANS

By ROSEMARY LEHMAN

"Adsum."

So answer the members of the Societas Romana to the roll call. This organization, often called the Latin Club, meets once a month.

The theme of the year has been the relation of Latin to other high school subjects, including French, English, geometry, history, and science. In connection with the program on English, a short play, "The Magic Toga," was given. It was later repeated at a Parent-Teacher Association meeting. One of the highlights of the year was a meeting with French Club which proved to be very interesting.

Another recent undertaking of the organization was that of purchasing each year an additional plate for the Alpha Omicron Pi award, so that two students,

First Row: L. Reed, E. Hoffman, F. Knight, I. Fabian, B. Pressler, M. Frisinger, C. Goebel, W. Brown, J. Merchant, I. Wright, M. Crago, A. Johnson.

Second Row: A. Hall, D. Oliver, H. Reichenbach, R. McKay, M. Feichter, M. Maybair, E. Kallam, M. J. Michel, M. Elfner, L. Reed, B. Marquardt, R. M. Bennett, M. Quackenbush, K. Striker, D. Schrom.

Third Row: H. Somers, M. Fuhrmann, M. Allen, E. Selzer, M. Mayland, M. Zimmerman, D. Gardner, L. Cook, V. Degler, E. Peltz, D. Elfner, R. Simmons, T. Schwartz.

Fourth Row: A. Ferguson, B. Siples, A. Powers, M. Magner, R. Meyer, K. Fairfield, H. Rutkowski, R. Long, K. Allway, J. Spencer, B. McNutt, B. Hirshy, J. Schmoe.

one from each fourth year Latin class, with the highest averages for their four years in Latin, may have their names engraved on the plaque.

This year, the Latin Club purchased pins. They are small gold helmets with "Latin" on the crests.

The officers for the past year have been Rosemary Lehman, president; Betty Gross, vice-president; Betty Garton, secretary-treasurer; Mae Persing, Inter-Club Congress representative; and Eugene Schmidt, pianist. The club has been ably assisted by three faculty advisers, Miss Alda Jane Woodward, Mrs. Grace Welty, and Mr. Martin Rothert.

First Row: Mrs. Roy Welty, V. Oppenlander, M. Rippe, E. White, M. Persing, B. Garton, R. Lehman, B. Daniels, H. Cox, B. Neeb, Miss Alda Jane Woodward, Mr. M. Rothert.

Second Row: J. Bostick, K. Ramer, B. Bradbury, B. Bichacoff, J. Fortriede, C. Haag, E. Schmidt, D. Schafer, M. Spencer, H. Banks, M. Seibert, W. Newhard, G. DeWees, J. Meads, H. Grunewald.

THEY POP OFF OFTEN

By MARY ANN MAYLAND

If one were trying to be Sherlock Holmes or even Watson, the first place that one would look for secret goings-on would quite naturally be a place he didn't know about. Underneath our great school we find a labyrinth of tunnels. If as one approached the secret place on Monday or Wednesday nights, he would hear strange noises and then—"Bang!" When he had recovered from fright and gathered courage enough to look around the corner, he would behold the South Side Rifle Club.

Rifle Club was organized for boys in the fall of 1931. It is now made up of two separate groups. One is composed entirely of girls under the direction of Miss Rosemary DeLancey; the other, of boys under the leadership of Mr. Harold Windmiller.

The five best boys of the club form a team and participate in matches with other schools. The girls do not compete with other schools. Once each year, they are guests of Miss DeLancey at her apartment for a chili supper. Both clubs award letters in form of "S" with small rifles crossed on the letter. Letters are given to those who earn 180 points.

The girl with the highest score at each meeting is awarded a small cross rifle pin. This may be kept till the next meeting.

The officers for the fall semester were Carl Goebel, president; Miles Frisinger, secretary-treasurer; Dick Ake, range officer. The spring officers were Carl Goebel, president; Dick Ake, secretary-treasurer, and John Spencer, range officer.

For the fall semester, officers of the girls' club were Laura Jane Reed, president; Frances Knight, vice-president; Eileen Hoffman, secretary-treasurer, and Marjorie Crago, range officer.

First Row: D. Herbst, M. Zelt, B. Raymond, V. Miller, S. Rea, M. Rippe. D. Sparkman, Miss M. Suter, J. Edwards, M. Turner, J. Bonsib, L. Gunzenhauser, K. Cook.

Second Row: E. Monesmith, E. White, B. Pugh, B. Fudge, C. Schultz, H. Wiehe, D. Foutz, M. Crum, B. L. Wilson, L. Liff, V. Shidler, H. Cox, I. C. Chappell, B. Lickert, E. Lepper, M. Helms, M. Lankenau, H. Kelsey, L. Closs, M. Ruckel, D. Aldridge, E. Neff, J. Hartman, M. Mitten, P. Geller, F. Schubert, M. Connell.

Third Row: D. DeHaven, M. Gould, M. Gross, B. Davenport, P. Culver, M. A. Bacon, Joe Bex, T. Sellers, O. Eggers, John Bex, W. Kruse, J. Dern, D. McAlister, D. Leitz, D. Helm, B. Bradbury, E. Vesey, C. Kern, L. Rea, M. Meyer, M. Green, H. Perry, B. Jaebker.

THEY'RE ALWAYS ACTING UP

By DON SPARKMAN

"The good old S. P. C., so may it ever be"; and so has it been for the past school year. The Student Players' Club of South Side High School has had one of its most successful years. At the first meeting in September, Don Sparkman, president; John Edwards, vice-president; Maxine Rippe, secretary-treasurer; and Vernon Miller, Inter-Club Congress representative, were elected to serve for the fall term.

Under the efficient leadership of these officers a very interesting series of programs were planned. For the October meeting Oscar Eggers with an all male cast presented "The Country Slicker." In this play Joe (Lionel Barrymore) Bex outwitted a very persistent highway official, Howard Kutsch, and made some money for his friend. Tom Sellers played the part of the son. To top off this fine program, Volney Hampton, director of the "Old Fort Players," read a very amusing act from "Victoria Regina." At the November meeting Miss Lucy Osborn of Franklin School talked on the type of work the grade schools were doing in the line of dramatics. An uproarious comedy skit, "Wanted, An Old Fashioned Christmas," was given for the December meeting. Those members who made this skit possible were Anna Marie Baumgartner, Leona Menze, Vernon Miller, Bruce Bradbury, Elizabeth Neff, and Oscar Eggers. Large red apples added to the further enjoyment of the members at that gay Christmas meeting.

Signs, signs everywhere, and no one with a sensible thing to do. This was the condition at the January informal initiation held at North Side High School. A most comical pantomime, "The Princess None-Such," was presented under the direction of Don Sparkman, chairman; Maxine Rippe; Elinor White; and Ina Claire Chappell. Also a very clever play, "The Poet," was given by six of the initiates. As was the custom, the outstanding players from each school were chosen. These individual winners from South Side were Eleanor Vesey and Norman Budde. After the festivities, a delightful evening of dancing was enjoyed. Formal initiation was held at Central High School on the following Sunday.

Settling down once more to sensibilities, the good old S. P. C. elected officers at the February meeting. These were Vernon Miller, president; William Schaefer, vice-president; Sally Rea, secretary-treasurer; and Helen Kelsey, Inter-Club Congress representative.

Under the direction of Margery Suter, the adviser, two one-act plays were given by the seniors in March. One was a Cornell University play with a very unusual plot. Vernon Miller as a professor was brought to his senses by his ever-watchful soul, played by Don Sparkman. The very poor student and the flirt, portrayed by John Bex and Connie Schultz, furnished much of the humor. The girl who had reached her intellectual limit was played by Maxine Rippe, and the brilliant student by Elinor White. Sally Rea, as the author, gave the very interesting prologue. Others in the cast included Dorothy Herbst, Mary Louise Helms, Earl Anderson, and Oscar Eggers. The other play, whose plot was found to be very interesting, was admirably presented by Mildred Hoff, Mary Louise Lankenau, Bill Schaefer, Jim Dern, and Bill Kruse.

THEY ANNIHILATE SPACE AND TIME

By CONSTANCE HAAG and ROSEMARY LEHMAN

If you haven't the price of a railroad ticket, don't hitch-hike—join Travel Club. It's interesting, educational, and a load of fun. Travel Club has several ideals and purposes, namely, to unite the energy, interest, and knowledge of South Side's would-be travelers, to collect and disseminate information about various parts of the earth, to further the achievements of its members through world knowledge, to educate its members for intelligent travel, and to further international good will through an understanding of the environment and social life of foreign people. Any South Side student who is in sympathy with the ideals and purposes of the club is eligible for membership.

During the first semester the club was headed by the following officers: Charles Thorne, president; Constance Haag, vice - president; Leona Menze, secretary; Margaret Ruhl, treasurer; Ruth Goeglein, foreign secretary; Dorothy Newell, Inter-Club Congress Representative; Ruth Baade, Red Cross chairman. The advisers for this year were Miss Thorne and Miss Hemmer, who served for the first time this semester.

The theme for the first semester programs was "Around The World On Foot". Some of the outside speakers who participated in the programs were: Mr. Bremer, a native of Holland, who spoke on the lives of the people in Holland; Miss Eleanor Smeltzley, who told about her experiences in Russia; the Rev. Charles Smith, of the First Methodist Episcopal Church, who brought a young Chinese friend to help illustrate his talk about China. The program topics and chairmen for the meetings of the first semester were: "Brogues", Rosemary Lehman; "Wooden Shoes", Virginia Menze; "Boots", Arno Schelper; "Sandals", Walter Prange; "Slippers", Mildred Bret; "Bare", Richard Gerke; "Moccasins", Marjorie Meyer.

For the second semester the officers were: president, Betty Garton; vice-president, Elizabeth Burhenn; secretary, Evelyn Lehman; treasurer, Walter Prange; foreign secretary, Irene Niemeyer; Inter-Club Congress representative, Lilias Patton; sergeant-at-arms, Kenneth Carbaugh; Ruth Baade served as Red Cross chairman for the second semester also. The theme for the remainder of the year was "Along The International Highway". Topics and program chairmen were: "Columbia and Equador", Audrey Jeffries; "Peru and Uruguay", Ruth Goeglein; "Chile", Charles Thorne; "Argentine", Leona Menze; "Brazil", Constance Haag.

October 16, Travel Club held a night party which was very successfully planned by Betty Garton and Miss Hemmer. Other members of the committee were Rosemary Lehman and Constance Haag.

First Row: M. Meyer, C. Haag, D. Newell, M. Ruhl, R. Goeglein, L. Menze, C. Thorne, B. Garton, R. Lehman, M. LeFever, K. Miller, J. Niemeyer, B. Peters.

Second Row: B. Kaade, E. Allendorph, R. Baade, M. Brett, M. Ruhl, L. Spore, V. Goeglein, V. Burkis, B. Burhem, E. Lehman, L. Englebrecht, V. Menze, R. Kimmel, J. Aronhalt, M. Keesler, M. Franz, R. Blue, Miss Thorne.

Third Row: H. Newell, B. Riethmiller, M. Mitchell, P. Geiser, B. Newhart, K. Carbaugh, J. De Young, B. Morgan, W. Prange, A. Schelper, L. Hochsteller, C. Goebel, D. Armstrong, R. Miller, E Griffith, A. Pontius, R. Nance, A. Bremer, D. Squires.

Fourth Row: Miss Hemmer, J. Bowen, C. Cartwright, E. Bernstein, L. Liff, M. Halpern, B. Ervin, F. Dickmeyer, L. Meeker, J. McAlister, J. McAlister, J. Gumpper, L. Patton, R. Jones.

Fifth Row: A. Jeffries, M. Leslie, M. Rison, M. Passe, M. Ryder, E. Kruse, D. Ringenberg, M. Brackman, K. Boerger, D. Karnap, M. Larimore, A. Pope, J. Smith, J. Gunter, J. Holzworth, E. Reed, M. Christie, A. Hekber.

Sixth Row: E. Hayes, R. Foster, M. Clapp, C. Crandall, M. Kelly, W. Crandall, M. Ryan, P. Tyndal, A. Roach, D. Kimble, M. Harvill, M. Seibert, G. Dewees, A. Adair, R. Kaiser, M. Rarick.

The evening of December 1, Travel Club entertained the members of the Naturalization Class from the Kate Bilderback Neighborhood House with a very interesting program which included a puppet show by Tom Sellers and a tour of the school.

The club also held a skating party at Bell's Rink January 23. The affair was in charge of Ruth Goeglein. A new undertaking of Travel Club this year was that of promoting the youth hostel movement. Travel Club has taken the initiative in establishing such a movement in this vicinity.

LETTER PERFECT

By DON FAUX

Completing its fourteenth year as the best-known group in South Side High School, the Lettermen's Club boasts of an enrollment of nineteen, one of the largest memberships in the history of the club. The requirements for admission to the club are a proved desire of any boy to further a better spirit of interscholastic athletics and the accumulation of at least two hundred points for the wearing of the Green and White on the gridiron, hardwood, and cinder path.

During the past school year, the South Side limelight was focused on the Lettermen's Club time after time in the way of many potlucks, a tree-planting ceremony, a showing of pictures of the South Side-Central football game, and an assembly sponsored by the members of the club.

Among the past lettermen who have made names for themselves since leaving the halls of South Side High School, we find Chet Ensley, a Northwestern University track man; Fred Nye and Gordon Straley, Indiana football aspirants; Don Powell, Purdue varsity end; and Jack Fleming, graduate of Manchester College and former football and basketball player.

Leading the lettermen through the 1936-37 period of its history is a task that was well cared for by James Dern, president; Harold Feichter, vice-president; and Don Reichert, secretary. These officers, acting under the advice of Mr. A. Verne Flint, are deserving of a great deal of credit for their services to the club and to the school.

Those who answered the weekly roll call of the meetings are Harold Benz, Robert Budde, James Dern, Don Faux, Harold Feichter, Richard Frazell, Carl Hall, Ned Henslee, John Hines, Floyd Menze, Kenneth Miller, Nelson Miller, Robert Miller, Jim Phelps, Don Reichert, Ben Woodhull, and Jerry Zehr.

First Row: J. Phelps, R. Bolyard, J. Roth, H. Kitzmiller, D. O'Brien, L. Cook, D. Reichert.
Second Row: F. Menze, H. Benz, W. Kruse, D. Frazell, J. Zehr, B. Budde, H. Taylor, R. Pequignot.
Third Row: Mr. Flint, J. Dern, B. Feichter, N. Miller, R. Miller, N. Henslee, B. Woodhull, D. Hamilton.
Fourth Row: L. Squires, J. Glass, D. Beery, K. Miller, C. Hall, J. Hines, R. Speaker.

LET US DO IT

By ELIZABETH SIMPSON

First Row: R. Berning, H. Forker, D. Russell, V. Montgomery, G. Castle, R. Lee.
Second Row: J. Thackery, M. Gould, B. VonGunten, J. Roberson, A. Muller.
Third Row: J. Hess, M. Bandtel, B. Gregory, M. Mitten, P. Woodhull, B. Pugh, J. Dunifon.
Fourth Row: D. Bloemker, V. Shidler, B. Davenport, J. Powers.
Fifth Row: J. James, E. Mentzer, E. Hartley, P. Fackler.
Sixth Row: M. Cornell, B. Daniels, M. Seibt, G. Duch, B. Schultz, R. Craighead, J. Abbott.
Seventh Row: R. Stair, M. Magner, D. Rendleman, A. Bremer, B. Stewart, J. Hume, G. Strahlem, G. Gregory, D. Sinish, H. Ertel.

"They also serve" may well be applied to the members of this club; but, unlike the rest of this line of Milton's poem, they are not the ones "who only stand and wait." On the contrary, one never sees them "standing or waiting," for they spend much of their time and energy doing service work for their school.

When the Service Club was formed in 1936, it was enthusiastically received by service workers, its purpose being to provide social affairs for those participating in service work. Mr. A. Verne Flint is the club adviser. The only requirement for membership in this organization is that a person must be performing, or has performed in the past, some sort of service work. The members have obtained service credit by assisting in offices, doing special work for teachers, helping in the music department, working in the library, and by being of service in various other ways.

Working in offices is a service that girls especially enjoy doing. Miss Pittenger and Miss Alderdice have girls who assist them regularly every period during the day.

And still others serve! Miss Montgomery has aids who check the attendance in the Study Hall. Mr. Heine, who is in charge of the eighth periods, has two assistants to help him in this work. Two boys and two girls guard the locker rooms each period of the day. Boys collect absence lists twice a day. Girls work for Miss Smith, Miss Patterson, and Mr. Ora Davis in their respective offices.

Action! Thrills! In

On the preceding page we see Mr. Lundy Welborn, our football and track coach, Mr. Burl Friddle, basketball coach, and Mr. Louis Briner, director of intramural athletics.

Mr. Ora Davis, athletic manager, is busily engaged in arranging the football and basketball games.

Miss Gretchen Smith and Miss Alice J. Patterson, girls' athletic instructors, are shown in the G. A. A. office.

Our Sports

"The pause that refreshes."
The referee to the rescue!
A boys' gym class.
A home football game.

THE CROWNED KINGS OF GRIDLAND

By JIM DERN

After a slow start the South Side Archers won the City Championship for the fourth time in the last five years. They also won the Northeastern Indiana Conference title with three victories and no defeats. In non-conference games, the Archers broke even, winning three and losing a like number.

As has been the custom in the past, the football aspirants engaged in a ten-day training session at Camp Crosley. Several members of former South Side football teams and coaches from Indiana colleges helped Lundy Welborn, Archer coach, whip his team into condition for the autumnal battles. Fundamentals were drilled on quite intensively. These included blocking, tackling, passing, kicking, and some elementary plays. Coach Gaumy Neill of Depauw spent some time with the team, drilling them on position, defense and setting up the defensive secondary. While the latter made long gains by Archer backs possible, the former kept the opponents from doing likewise.

In the first game of the season, South Side helped Van Wert dedicate their new field. The Cougars scored twice on run-backs of kicks. Although failing to score, the Archers gained over one hundred more yards than did their hosts. Poor tackling and insufficient scoring punch kept South Side from turning in a victory.

On the following Saturday, September 26, the 1936 team did what no other Archer team had been able to do, namely, to beat a Mishawaka team. South Side defeated the Cavemen 9 to 7. In the second quarter after their passing attack had been slowed down, the Archers began their hard-driving running-attack. After a series of off-tackle plays, Feichter scored from the 36-yard line. He was ably assisted by the down-field blocking of Kenny Miller and Ben Woodhull. In the fourth quarter, to put the game on ice, Kenny Miller made a place kick from a difficult angle on the 27-yard line. The Cavemen scored in the final minutes.

The following Friday South Side's Green Wave failed to tame the Peru Tigers. The Welbornites led until the final quarter when Peru scored twice in rapid succession. The Archers led at the half 6 to 0, when Nelson Miller blocked a kick and ran toward the goal. Thinking that he had crossed the line, he slowed down and was tackled. From the seven-yard stripe the Archers then moved the pigskin into pay-dirt. In the final quarter the Green Wave held on the one-yard line, twice, but after a sustained drive of sixty yards the Circus City heavyweights scored. Passes led up to the final touchdown, but a line buck put the score to 12-6 in favor of the Tigers.

On the next Saturday South Side played its first home game. Woodward of Toledo turned out to be the second Archer victim. This game was played in a sea of mud. The first score came on a pass from the 25-yard line. In the third quarter Short Benz broke off tackle; and, with blocking by Jerry Zehr and others, scored an 85-yard run. Little could be tried on the mud except straight power plays, yet the Archers drove through their less-experienced rivals for 225 yards. All this helped make the final score 18-0.

South Side won their first city game by beating Central Catholic, 12-0. The Archers resorted to a kicking game in the first half to let the Irish wear themselves out. The Welbornites failed to take advantage of numerous breaks in the first half and the half ended 0-0. Returning to the mud-laden field the Archers began to work and pushed over two touchdowns in rapid succession. During the remainder of the game, the Irish unsuccessfully tried to forge ahead with passes, and the game ended 12-0.

The outstanding game of the season was played Friday, October 23, at North Side. In this game the championship picture was changed and South Side stepped into the limelight. After trailing for more than three and one-half quarters, the Green Wave staged a comeback that rivaled Notre Dame's famous triumph over Ohio State in 1935. The Redskins scored twice in the first half on long passes. In the middle of the final period, Floyd Menze recovered a North Side fumble which led

Top to Bottom: Bud Feichter, Bob Miller, Don Faux, Kenny Miller, Floyd Menze, Bob Pequignot, Lundy Welborn.

First Row: Springer, manager; Steup, Marcus, Ferguson, Reithmiller, Thiele, Pio, Moorhead, Hines, Porter, Miller, Woodhull, Ringwalt, Bridges, Brandt, Klotz, manager.

Second Row: Taylor, manager; Faux, Kendall, Swain, Welborn, Roth, Braden, Feaser, Pequignot, O'Brien, Moeller, Lee, Beery, Koch, Miller.

Third Row: Welborn, coach; Kruse, Miller, Bex, Larman, Reinkensmeier, Roth, Henslee, Dern, Feichter, Kelsey, Trogell, Nahrwold, Cook.

Fourth Row: Tudor, Lyman, Miller, Shultz, Kitzmiller, Phelps, Koch, Zehr, Benningburg, Cunningham, Benz, Lelzia, Johnson, Davis.

to the first Archer touchdown. After being thrown for a loss twice, on fourth down Feichter skirted right end for a score. There was a little time left, and this was taken advantage of. A short kick was made, which was fumbled. South Side recovered and a second touchdown march was under way, down the field to victory. Then Benz scored on a 20-yard run behind a wave of interference. Now was the time for suspense; the score—12 all. Kenny Miller back in kick formation; the ball is snapped; the line holds; the kick—and the point is good. In the last seconds, North Side filled the air with passes but to no avail. South Side had beaten North Side in the last four minutes, 13-12.

The following Friday, the Archers defeated Decatur at the Yellow Jackets' hive. The second team started; the varsity was not put in until late in the first period. Taking advantage of a break, Decatur scored against the varsity from the one-yard line. After this the regulars began to take things into their own hands. Early in the second period Benz scored on a seventy-yard run. In the last half three more touchdowns were registered, with Phelps, Feichter, and Benz each crossing into pay dirt. Score 25-6.

On November 7, the Green Wave put the finishing touches on the Championship picture as they knotted the Central Tiger's tail. The Archers began the afternoon with a bang by scoring on the sixth play. Benz went around end for forty yards to score. Just before the first quarter ended the Green Wave again scored, this time with Phelps carrying. The Archers scored in the second period as Feichter crossed the double line after a pass. In the third quarter South Side finished their afternoon's entertainment with an end run, good for six points. Central gained some satisfaction in that they pushed over two markers in the final period. Getting sixteen first-downs to Central's seven, the Archers won 25-13.

In the final game of the season, the Archers were taken into camp for the third time, losing 19-0. The Archers had innumerable chances to score, but could not push the leather across. In the second half Washington of South Bend started a passing and running attack that the locals could not match. The visitors scored three times to win.

As a fitting climax to the season, five of the team were placed on the All-City team. These were Don Faux, Short Benz, Bud Feichter, Nelson Miller, and James Dern. The latter was also named All-City Captain and placed on the All-State team. However, every boy on the squad down to the last scrub is deserving of honor for the work that he went through to produce the WHOLE team. The seniors who have played their last game for South Side are the aforementioned and Jerry Zehr, Don O'Brien, Bob Pequignot, Wayne Lelja, Leroy Cunningham, Bud Brandt, Kenneth Koch, Floyd Menze, George Lahrman, John Bex, Kenneth Miller, Dick Bridges, Bob Miller, Ben Woodhull, Ned Henslee, Bill Kruse, Paul Feaser.

Top to Bottom: Jim Dern, Nelson Miller, Jerry Zehr, Harold Benz, Ben Woodhull, Don O'Brien, Ned Henslee.

THEY HELD ROYAL COURT OFTEN

By RICHARD SNOOK

Bob Bolyard, Jim Roth, Lewis Squires, Bob Beery, Harold Kitzmiller, Dick Frazell.

Drilling the players on fundamentals early in October, Coach Burl Friddle launched his crew of Southern netters into one of the best seasons they have ever had; the Green lost but three of their twenty scheduled tilts.

Faltering in their first attempt, the Archers lost their opening clash at Laporte, and then won the next nine games in a row. Central's Tigers broke this winning streak; and, after the Kelly Klads had piled up six more consecutive victories, Central again defeated them.

Led by Hines, Hall, and Reichert, South Side's scoring aces, the Archers scored 590 points to their opponents' 462. South Side won second place in the Northeastern Indiana Conference, losing only one of the eight conference tilts, to Central.

By defeating North Side twice, Central Catholic once, and, losing twice to Central, the Friddlemen placed second in the city series championship, Central taking the high honors.

Losing to Central in the semi-final game of the sectional tournament, the Archers closed their 1936-37 basketball campaign. The members of this year's varsity squad were Bob Bolyard, Bob Budde, Don Beery, Dick Frazell, Jim Glass, Carl Hall, John Hines, Harold Kitzmiller, Don Reichert, Jim Roth, Lewis Squires, and Ray Speaker.

Harry Taylor Bill Kruse

The Archers, suffering somewhat from opening game jitters, dropped their debut tilt to the Laporte Slicers, 30-27. With one minute to go, Laporte, possessing a one-point lead, scored a field goal, sewing up the game.

Superior height was the deciding factor in South Side's victory over the New Haven Bulldogs on November 27. The game was the feature of the dedication of New Haven's new gymnasium. Paced by Reichert, the Kelly Klads took the lead at the start and were never in danger, the final score being 38-21. As a result of the strategic coaching of Coach Friddle, the Green basketeers solved the zone defense of the Kendallville cagers in the second period of the game; and, slipping in for short-range shots, finished the game victorious, 32-23.

A week later, the Archers won their second N.E.I.C. victory, 33-24, from the Bluffton Tigers. Flashing a fast and short-passing attack that swept them under the basket for easy shots, the Green netters led throughout the game.

The next week-end, the South Siders finished ahead of the Auburn quintet 24-20, in a see-saw battle in which the lead changed eight times. The following evening, in their sixth encounter, the Archers defeated the Brazil five, 32-26, making the Red Devils' invasion of Northern Indiana basketball courts a complete failure. The invading quintet possessed a fine advantage in having two elongated pivot shot artists whose shots the "Friddlemen" vainly strove to block. Coach Friddle soon reduced this advantage to a minimum by sending Glass, six-foot-eight-inch center, into the game.

The sixth consecutive and first city series victory was obtained by the Green on January 8, when the Southern cagers dropped the North Side Redskins to the tune of 27-18. Handling the ball well, passing carefully, blocking effectively, and getting their share of the tips and rebounds, the Green aggregation enjoyed a safe margin throughout the tilt. The next night the Kellys added, by the score of 31-14, their seventh straight win by defeating the Michigan City five.

Starting a perfect week-end, the Friddlemen journeyed to Columbia City where they invaded the Eagles' court and emerged victorious, 30-23. Continuing the trip to Gary, the Kelly Klads outscored the Froebel High School squad, 28-22. Led by Hall and Hines, the Green netmen displayed a fine brand of long-range

shooting in winning the last of the nine consecutive victories.

On January 19, the Central Tigers halted the Green wave of victory, the score being 27-47. The game was evenly contested until the second half when the fast-breaking, race-horsing, driving Centralites stretched a six-point lead to a twenty-point margin at the end of the final period.

Starting their second win streak, South Side, controlling the ball and throwing up a tight defense which Rushville found difficult to penetrate, easily won from the Lions, 31-20.

Scoring only five field goals, Coach Burl Friddle's squad pushed through the Huntington Vikings to win 19-16 on accuracy in throwing charity shots. Having regained their shooting eyes, the Archers defeated the Berne Bears 36-18, by scoring nine points in the third quarter while holding the opposition scoreless.

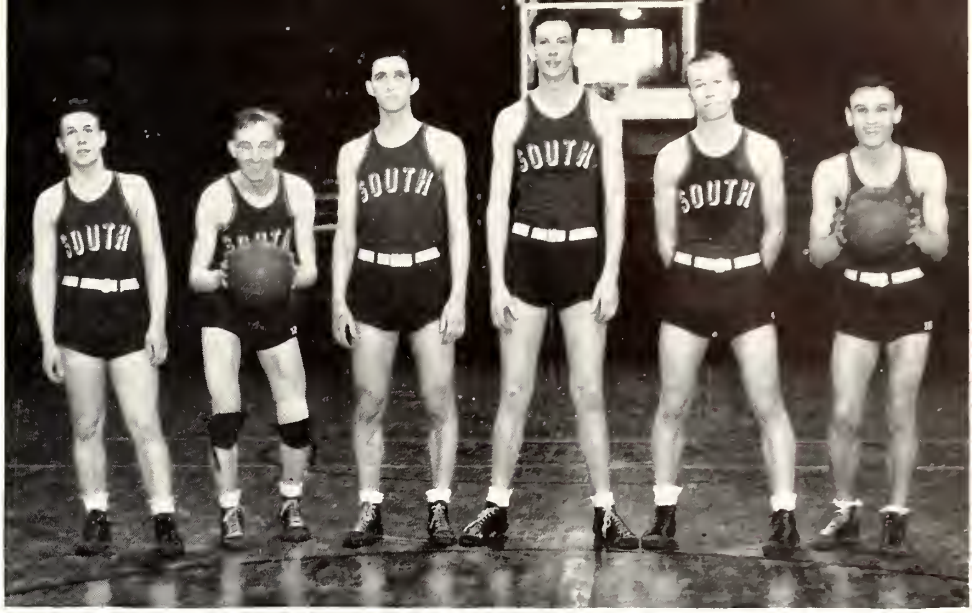

Ray Speaker, Robert Budde, Don Reichert, Jim Glass, John Hines, Carl Hall.

Ploughing through the North Side defense, the Green tossers added another city series victory and the sixth conference victory to their list. The Redskin defense was loose, allowing the Archers to score 26 points while the Redskins collected only 16 points. In their fifteenth game, the Archers defeated the Hartford City Airdales 39-21.

The outcome in doubt throughout the game, the Kelly Klads defeated the Decatur Yellow Jackets 27-25 in the last minutes of the encounter. The next evening, Central's Tigers again swept the Archers before them as they rampaged to a 13-34 victory. In this tilt, the absence of Carl Hall, ace sniper, was badly felt.

Completing their schedule, the Archers defeated Goshen, 32-28; and in smashing victory sent the Irish netters of Central Catholic away defeated 38-16.

Having completed their schedule, the Green spent two weeks drilling for the sectional tourney. In the opening game of the meet, the Kelly Klads defeated Elmhurst 47 to 16. Their second foe was vanquished to the tune of 47 to 23. In the first quarter, the Leo Lions held the Archers quite well but the Green put on the pressure and obtained a safe lead throughout the rest of the tilt.

In the semi-finals South Side again met Central. The game was frequented with many fouls and, as the officials called all the plays closely, several players from both teams were ejected from the game. Central, on its usual rampage, was held to 35 points while South Side tallied 21 points, ending their '36-'37 season.

South Side also had an outstanding reserve squad during this season. The Green Wavelets won all their encounters except the one with the Huntington Scyldings and the two encounters with Central's seconds. These up-and-coming seconds will ably fill any of the vacancies made through graduation, but next season there will be only two vacancies to be filled.

To Coach Friddle and all the members of the squads for the 1936-37 basketball season, South Side says, "Congratulations."

One thing which Coach Friddle will not have to worry about next season is the lack of experienced players. There will be a large number of experienced players on hand, for only Bob Budde, Don Reichert, and Lewis Squires are lost through graduation. The list of experienced players will include Hall, Hines, Kitzmiller, Frazell, Glass, Bolyard, Speaker, Roth, Beery, and D. Hamilton. Some of the reserve players who will be available are Belot, Cook, Kock, R. Hamilton, Braden, Hire, Chedester, and Kelsey.

Starting practices early before the beginning of the 1937-38 season, Coach Burl Friddle will start the development of a squad which all South Side hope will follow the trail of the old cry, "On To State."

Harry Taylor, Bob Beery, Louis Squires, Bob Bolyard, Coach Burl Friddle. Ray Speaker, Jim Roth, Dick Frazell.

THE SIGNAL'S ALWAYS GREEN

By MARTIN ANKENBRUCK

South Side's Archer cinder-scrapers closed a fairly successful track season this year. Although the Archers did not come through with victory in every instance, they did place high in all of their meets. The boys on the first squad for the most part are seniors and not many of them will be back on the squad next year.

In their first track and field meet the Archer thinlies made a name for themselves by finishing seventh out of a field of thirty in the sixth annual invitational meet at South Bend. Dick Frazell placed fourth in the 60-yard dash; Nelson Miller took second place in the shot put; Frazell, Feichter, Selzer, and Rinard comprised the members of the third place half-mile relay team. Benz, Beery, Dern, and Bob Miller took second place in the medley relay.

First place was taken by the Green pacers in the invitational meet at Laporte April 17. They captured four firsts out of nine. The green totaled 39⅓ points. The meet was a five-way clash involving the Archers, Laporte, Riley of South Bend, Lew Wallace of Gary, and Knox.

In their third contest of the season the Archers came home with sixth place in the Muncie Relays which was held Saturday, April 23. New records were established in nine of the ten events. The Green placed in the 200-yard low hurdles, 100-yard dash, shot put, mile relay, and the half-mile relay to score 12 points.

At the Kokomo relays, the Archers acquired ten points with their middle distance relay team breaking the tape for first honors. Nelson Miller took a second in the shot put; the half-mile relay team placed fifth.

The Archers sped off with a 72-to-41 victory in a dual meet with Gas City.

In the Northeastern Indiana Conference meet the Green and White flashed home with an easy second scoring 57 markers.

At Top: Dave Rendleman. Second Row: Nelson Miller, Ken Miller. Bottom: Bob Miller, Jim Dern, Bill Kruse, Harold Benz.

First Row: D. Frazell, H. Benz, F. Menze, D. Rendleman, T. Piepenbrink, C. Altman, J. Staley, A. Gumbert.
Second Row: J. Roth, A. Arnold, H. Feichter, M. Ankenbruck, L. Welborn, F. Eakin, J. Glass, B. Reinkensmeier, B. Brandt.
Third Row: L. Selzer, D. Beery, N. Miller, D. Springer, C. Hall, E. Botz, M. Frisinger.

THE SWING'S THE THING

By BILL McLEISH

The game of golf, although considered a minor sport, is creating more interest every year. To earn a varsity letter in golf, one must be on the varsity all four years. Last spring there were about twenty boys who entered the 36-hole tournament to attempt to gain a position on the varsity team. The four lowest scorers in this tournament comprised the team. Last year's team was composed of Harold Schmidt, David Rendleman, Raymond Ballweg, and Wade Theye.

Due to the lack of experience on the team, Schmidt being the only one who had seen action before, the Archers did not have a very successful season. Playing only six matches, the team won only one and lost five.

The first game of the season was played on May 5, when the Archers were very decisively downed by Auburn by the score of 0-12. On May 7 they played Elmhurst at the Brookwood course and captured their only win of the season by a margin of 7-5. The next match which the team participated in was the conference tournament, also played at Brookwood, on May 9. Many of the schools in this district participated in this annual tournament, and the Archers made a good showing by placing second. The Archers' total was 361, being bested only by Auburn with a score of 351.

On May 19, the Archers journeyed to Elmhurst to have the tables turned on them, being defeated 5-7. On May 22, the team played their second match with Auburn, going down to defeat 4½-7½. Auburn had on their team, Tommy Mason, one of the best high school players we have seen play around here. Mason is now the pro at the Auburn Country Club. The next game was played on May 29, when the Archers met Marion and were defeated by the score of 5-7. On June 1, the team played its last game of the season and was defeated by the same score, 5-7.

Relative to last year's record, the Archers do not have much to talk about except for the fact that their poor record was due mostly to inexperience. However, they did much better this year. They won most all of their matches and the N. E. I. C. conference match, which was held at the Auburn Country Club. The Archers' total score in the conference match was a 356. Harold Schmidt led the Archers and tied with Red Braden of Central for low medal honors with 83's.

North Side, led by Ralph Meyer, who had an 85, finished as runner-up with 361 points.

The team had most of last year's members. Unfortunately, Ray Ballweg left our portals to attend Technical High School at Indianapolis. The number one man of this year's team was Harold Schmidt, who has been on the school team ever since he came to high school four years ago. Schmidt also holds the school record of 78, shot at Brookwood course in a match several years ago. Schmidt is a very consistent performer and turned in some good games this season. David Rendleman held down second position this year. Bud Theye, who played on the team last year, did very well in third position. The fourth man was Dale Hamilton, who though still an underclassman and inexperienced, helped the team greatly in getting over some of the tight spots they got into this year.

First Row: Harold Schmidt, Bill McLeish, Wade Theye.
Second Row: John Spenser, Dave Rendleman, Dale Hamilton, Tom Rendleman.

To make good, members of the team must keep playing at their best. They are at all times subject to challenge from any member of the school. This system not only makes the players on the team play better, but also gives everyone that plays golf a chance to show what he can do. In this way, much talent can be discovered that otherwise would not be found.

The South Side Archers are fortunate in being close enough to the Brookwood Golf Course to play their matches there. This course is one of the finest courses in this part of the country.

The game of golf is considered the most healthful of all the sports. Practically every muscle of the body must be under control while playing a good game of golf. To be successful in golf, one must practice a great deal in his spare time. There is much enjoyment in the game of golf. While still a "dub", one finds it a great deal of fun to go out and hit that little white ball all around a golf course. After years of practice and "dubbing" perhaps you underclassmen may be rewarded for your long hours of swinging by being given a position on the South Side High School Varsity Golf Team.

Bowling

First Row: H. Summers, R. Hebermehl, A. Flaig, J. Melchi, E. Cassady, E. Gruber.

Second Row: K. Allway, T. Piepenbrink, A. Chevalier, R. Feichter, K. Carbaugh, M. Chasey, W. Buesking, E. Koch.

Tumbling

First Row: D. Amstutz, H. Martin, T. Wilcutts, K. Disler, S. McMyler, D. Meyers, E. Meyer, R. Beltz.

Second Row: E. Stair, P. Fremion, N. Houser, J. Milbourne, J. Roberson, R. Ehlerding, P. Dammier, H. Hageman, F. Harp.

Third Row: C. Clem, W. Wright, D. Nolan, T. Roy, W. Staight, A. Gumpert, A. Johns, D. Pierce, E. Schmoe.

Fourth Row: J. Griffin, E. Shelder, M. Kirkpatrick, A. Gardner, R. Galbreath, C. Nussbaum, B. Simmons, W. Whitsell, A. Chevalier, R. McMahan.

Basketball

Lightweight—First Row: F. Knight, R. Cullen, P. Dammier, R. Crumrine, F. Hays.

Heavyweight—Second Row: R. Busch, H. Reinking, H. Schmidt, V. Nussbaum, R. Snook, S. Meyer.

Tag Football

First Row: S. Anderson, E. Cassady, R. Craig, R. Junghans, M. Mitchell, R. Hamilton, R. Ferguson, W. Staight, W. Hinton, F. Knight.

Second Row: A. Garrison, W. Gidley, J. Spencer, T. Melchi, C. Helmsing, M. Magner, J. Boblinger, D. Redding, C. Nussbaum.

Third Row: S. Meyer, J. Zehr, D. Hickman, R. Feichter, H. Reinking, H. Schmidt, V. Nussbaum, R. Snook, R. Busch, J. Ellinger, R. Dent.

Volleyball

First Row: R. Busch, S. Meyers.

Second Row: H. Reinking, H. Schmidt, V. Nussbaum, R. Snook.

Cross Country

First Row: R. Ferguson, P. Fremion, F. Harp, W. Staight, D. Zuber, G. Senseny, R. Craig, S. Anderson, T. Wilcutts, K. Collias.

Second Row: A. Parker, L. Hafer, A. Gumpert, R. Fremion, D. Snyder, R. Beck, C. Clem, T. Gallmeyer, A. Altman.

Third Row: M. Stein, S. Becker, F. Bly, R. DeMetre, R. Byers, R. McMahan, A. Arnold, R. Garton, K. Garbaugh, H. Fremion, A. Pontius, R. McKeeman, R. Klotz.

Horse Shoe

First Row: C. Scroufe, E. Hult, N. Holloway.

Soft Ball 1936

First Row: B. Simmons, S. Anderson, E. Cassady, R. Gentis, F. Knight, W. Staight.

Second Row: R. Ridpath, A. Flaig, M. Mitchell, R. Ferguson, R. Hamilton.

Third Row: A. Garrison, C. Nussbaum, J. Bahlinger, R. Feichter, J. Spencer, J. Melchi, R. Antoine.

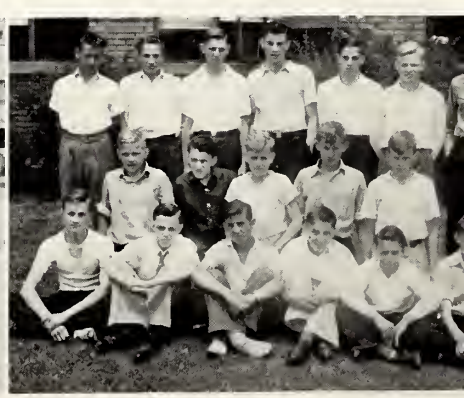

SPORTS IN WHOLESALE

By GEORGE OBRINGER

Intramural sports, as known in our school today, were introduced by Mr. Louis Briner, boys' physical education instructor, in 1929. Because its popularity has increased by leaps and bounds in succeeding years, the system, as at first applied, has been changed and altered to fit the needs of the ever-growing body of participants. However, the system is fundamentally the same as the one at first tried.

This year, as in years past, cross-country was the initial sport of the fall season. As always, there was much competition present in this sport; and the winners showed good form and endurance in leading the field on the mile and a half course. The heavyweight division was won by Ned Klotz, who covered the distance in eight minutes and six seconds. The middleweight championship was won by Gumbert in eight minutes and forty-two seconds. B. Dammeier won the championship of the lightweight division by crossing the finish line in nine minutes and twenty-one seconds.

Participants entered the golf tournament. Competition was running high, but the most consistent of the "divot diggers" seemed to be D. Rendleman, who drove and putted his way to a victory in this field.

Then, tag-football seemed to claim all the attention in the intramural sports world for itself. Competition is of the keenest in this field. Nevertheless, we were forced to notice how those big "hefty" Archers literally tore and "blasted" themselves through holes in the line of their opponents on to a championship in the heavyweight division. The lightweight championship was won by the Dukes. The middleweight championship was won by the Spartans, who, fortunately, had to play only one game.

Tennis turned out to be a matter of unfinished business in the two heavier weight divisions. In the heavyweight division, Robert Morton and Dalton McAlister eliminated their worthy opponents and approached the finals. However, the finals were never played, and it was decided to call a tie which was to be broken by a play-off in the spring. There was also a draw in the middleweight division between two colorful freshman contestants, Dick Doermer and Gallmeyer. The lightweight division, however, was won by that wizard of the Weisser Park playground courts, B. Dammeier.

In the bowling competition, Tom Piepenbrink rolled the sixteen pound rubber ball to a championship with a score of 1035 for six games. The average per game, which is 172.5 pins, is excellent. Bud Feichter placed second and Kock, third.

Twenty-eight teams took part in the volleyball league this year. This surprising number of teams was divided into two divisions, middle and heavyweight. The team, the Archers, which won the championship, was composed of the same fellows who won the heavyweight tag-football championship. It defeated the team "46" in a play-off by scores of 15-3, 14-16, and 15-12. The Cyclops won the title in the middleweight division. They defeated the Irish in another play-off with scores of 15-5 and 19-15.

Before taking up basketball, foul throwing was indulged in. Instead of playing in teams, each participant shoots for himself. The fifth periods of the days preceding the contest days were devoted to practice for the participants. Because a lightweight boy has just as much chance of making a good score as a heavyweight, the participants were not divided into divisions. Paul Dammeier placed first by sinking 57 of his 80 tries. Bud Feichter placed second by scoring on 54 of his 80 tries. Robert Halloway placed third by scoring 44 baskets.

Then came the climax to the seasons of intramural sports. Basketball, just about the most popular of intramural sports, was started. A great percentage of all the participants of intramural sports partook in basketball competition. The championship had not been decided at the time this article was written.

Left to right: Wrestling Champs—C. Banks, L. Squires, R. Feichter, R. Pequignot; Foul Throwing—N. Holloway, R. Feichter, P. Dammeier; Handball—R. Pequignot, R. Baals, C. Nussbaum, D. O'Brien.

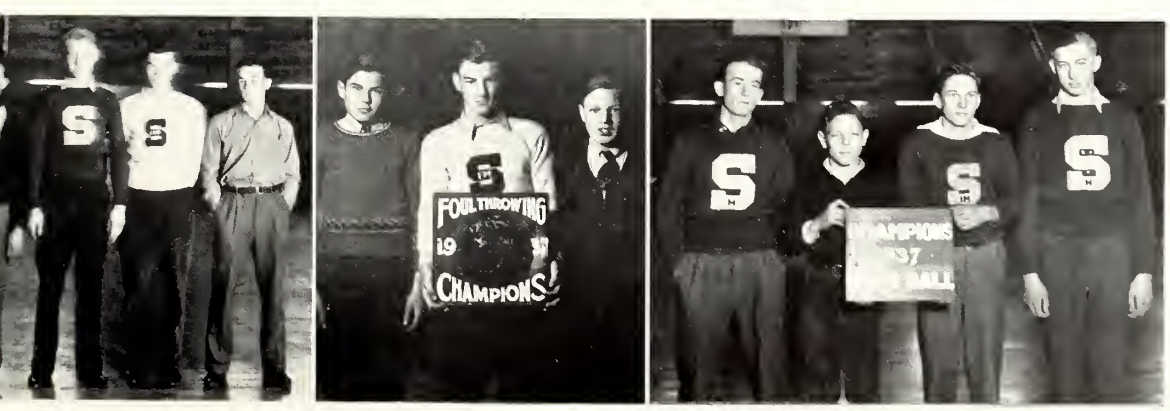

THEY'RE OUT FOR FUN AND HEALTH

By MARGARET and MARGERY RUHL

The largest club in the school is the Girls' Athletic Association. The membership of girls participating in this year's sports was over three hundred. The G.A.A. is sponsored by Miss Patterson and Miss Smith. The officers are: President, Leona Menze; Vice-President, Margaret Ruhl; Secretary, Ruth Berning; Treasurer, Margery Ruhl; Manager of Sports, Betty Eisenacher; Inter-Club Congress Representative, Virginia Menze; and Freshman Representative, Donna Colicho.

During the school year, there are many activities in which the girls delight to participate. Starting in the fall the sports came in this order: tennis, speedball, hockey, volleyball, basketball, tumbling, baseball, and track. There was a great deal of competition in class tennis tournaments. The class winners were Dorothy Spillner, Freshman; Beatrice Craig, Sophomore; Mary Ellen Blauvelt, Junior; and Margaret Ruhl, Senior. The doubles winners were Virginia Menze and Beatrice Craig, Sophomores; Betty Eisenacher and Mary Ellen Blauvelt, Juniors; Margaret Ruhl and Leona Menze, Seniors. There were no Freshman doubles winners.

The next sports of the year are speedball for the underclassmen and hockey for the upperclassmen. Eleanor Wittwer's Freshman team won the speedball championship; and Gwen Roberts' Sophomore team won the hockey championship for their class, while Leona Menze's team won the Junior-Senior hockey championships.

There is always a big turnout for volleyball. In the freshman tournament Dorothy Bloemker's team won the championship. Evelyn Kruse's Senior team won the Junior-Senior championship.

The G.A.A. held its annual Halloween party on October 30. During the course of the evening, there were games, music, dancing, and other kinds of entertainment. Helen Grey danced; Anna Marie Baumgartner sang while accompanying herself on her ukelele, and later danced; Velma Lehman played the piano and accordian and sang and danced; and Eleanor Rarick and Gwen Roberts roller skated. There was a contest for the best costumes in certain divisions. Helen Banks and Peggy Ann Bacon won the prize for having the funniest costumes; Rita Murchland won the prize for the most beautiful costume—she was dressed as a bride; and Nadine Mueller and Beth Ellen Chadwick won the prize for the most original costumes. Nadine came dressed all in silk hose, and her costume was labeled "Sox Appeal." Refreshments were then served. They consisted of popcorn and taffy apples.

The swimming meet was held on December 12 at the Y. W. C. A. Those who took part are: Feichter, Bridges, Carman, Moorhead, Cartwright, and Bowen, Freshmen; Gardner, Straley, Roberts, Connet, Bloemker, Sophomores; Bacon and Persing, Juniors; and Scheele, Schuelke, and Berning, Seniors.

The next thing put on by the G.A.A. after the Halloween party was the vaudeville. This year it was entitled "Up in the Air." All the script for this vaudeville was written by two very outstanding and popular seniors, Leona Menze and John Bex. All but two selections used were written by South Side's orchestra, band and glee club leader, Mr. Jack Wainwright. The vaudeville went over as a big success. There were two scenes. In the first was shown the gaiety of a night club on board an airship. The ship was forced to land by a storm and the island on which it lit was inhabited by shipwrecked pirates. The second scene shows events on the island. There was a grand finale, after which the airship resumed its course. Major parts were taken by Don Sparkman, John Bex, and Joe Bex, who gave a perfect imitation of Walter Winchell.

The student leaders of the Girls' Athletic Asso-

First Row: B. Springer, N. Sprunger, H. Redding, E. Seibt, B. J. Griffith, V. Goeglein, M. Harlan, W. Crandall, D. Colicho, R. Bennett, M. Armstrong.

Second Row: M. Elfner, A. Jefferies, K. Boerger, V. Connett, R. Seifert, M. Griffith, E. Pedersen, M. B. LeFever, M. Clapp, L. M. DeSelm, M. Wehmeyer, L. M. Milberg, A. Mutschlecner.

Third Row: B. Bolyard, V. Walker, E. Houstin, E. Koch, D. Elfner, D. Zaegel, D. L. Brown, M. Frantz, E. Kruse, D. Ringenberg, M. Brackman, V Menze, E. Wittwer, D. Menefee, V. Sprunger, D. Bloemker, B. Neeb, B. Daniels, S. Smeltzer, M. Armstrong, R. LeFever, D. Amstutz.

ciation are Mary Armstrong, Dorothy Bloemker, Marian Butler, Beth Chadwick, Mary Jane Christie, Mary Jane Derck, June Enoch, Phyllis Fackler, Betty Gaymere, Margaret Green, Dorothy Hall, Eileen Hoffman, Lois Jarbis, Betty Junghans, Irene Kirk, Luella Liff, Harriet Mann, Lida Mae Millberg, Maxine Morrison, Audrey Mutchleener, Margaret Niblick, Martha Nolan, Helen Payne, Mary Ellen Pens, Hazel Perry, Thelma Pifer, Mary Jane Rison, Mary Lou Sanders, Marjorie Schelper, Evelyn Sessions, Nancy Valiton, Frances VanBuskirk, Marjorie Wallace, Virginia Walling, Evelyn Wiker, Janice Weir, Doris Windhorst, Hollis Richardson, Betty Bolyard, and Miriam Rarick.

Recognition service is held in January and June. At this year's January service several numerals and a good many letters were awarded. Leona Menze, president of the G.A.A., was in charge of the service. Miss Smith awarded numerals to Marjorie Morrison, Luwanda Likens, Dorothy Amstutz, Beverly Griffith, Margaret Wittwer, Mary Armstrong, and Datha Steinbarger, all underclassmen. Miss Patterson awarded numerals to the following upperclassmen: Betty Jane Calkins, Betty Franklin, Maxine Ueltz, Ruby Horst, Irma O'Brien, Doris Hilbish, Marcia Stier, Margery Clapp, Eileen Hoffman, Virginia Sprunger, Vera Jane Wells, and Clara Thompson. Letters were awarded to Barbara VonGunten, Mary Ellen Blauvelt, Mae Persing, Gerry Dush, Anita Affolder, Louise Phillips, Margaret Green, Margaret Beck, Mary Wilkens, and Dorothy Aldridge.

Members of the freshman basketball teams in the G.A.A. elected twelve members to the honor team. The twelve members who were elected are Miriam Rarick, Betty Marquardt, Mildred Voight, Audrey Hall, Mary Armstrong, Mildred Armstrong, Miriam Feichter, Olive Zurbrugg, Pauline Werling, Eleanor Wittwer, Delores Menefee, and Bertha Hoffman. Each member voted for six girls to represent them in the honor tourney. The preliminary games were played Monday, February 22, and the finals on Friday, February 26. After the election of the honor team, the members held a practice game to work out plays. The public was invited to witness these games.

Miriam Rarick's freshman basketball team won the frosh basketball tournament by winning every game played. Other members of the winning team included Mary Armstrong, Elinor Witmer, Agnes Ruch, Olive Zurbrugg, Delores Gebhart, Marcia Allen, Pauline Zaegel, Pauline Nordyke, and Caroline Schuler. Other results of the tournament are: Team 1, under captain Bertha Hoffman, one win, three losses, and one tie; team 2, under captain Avel Bridges, one win, three losses, and one tie; team 3, under captain Evelyn Decker, three wins, and two losses; team 4, under captain Margaret Niblick, one win and four losses; team 5, under captain Rena Mae Bennett, three wins and two losses; and team 6, under captain Miriam Rarick, five wins and no losses.

Leona Menze's senior 1 team won the G.A.A. Junior-Senior tournament by winning five out of five games played. Velma Connett's Sophomore 3 team won the Sophomore-Freshman tourney by winning four out of six games played. Members of the champion senior team and the positions they played are: center, Leona Menze; forwards, Phyllis Barrows, Ruth Berning, Marjorie Meyer; guards, Helen Clark, Helen Humcke, Louise Phillips, Bernice Springer, and Dorothy Zaegel. The winning sophomore team members and their positions are: center, Velma Connett; forwards, Kathryn Boerger, Audrey Jefferies, Hazel Perry, Frieda Schubert, Sara Smeltzer; guards, Marcella Brackman, Beth Ellen Chadwick, Dorothy Hall, Nancy Valiton.

Complete final statistics on all the upperclass games are: Sophomores—Team 1, under Virginia Menze, three wins, three losses; team 2, under Adelheide Scheele, two wins, four losses; team 3, under Velma Connett, four wins, two losses; team 4, under Betty Neeb, three wins, three losses; team 5, under Eileen Huston, two wins, four losses; team 6, under Beatrice Craig, did not play any games. Juniors—team 1, under Betty Eisenacher, two wins, three losses, one tie; team 2, under Mae Persing, two wins, three losses, one tie; team 3, under Eleanor Rarick, one win, four losses. Seniors—team 1, under Leona Menze, five wins, no

First Row: B. Shearer, M. Snavely, I. Kirk, R. Shorb, M. Crago, I. Wright, R. Horst, M. Kern, H. Meese, M. Schelper, I. Fabian, M. Kelly, V. Dagler, M. Hudson, M. J. Rison, B. Bender.

Second Row: M. Voigt, A. Bridges, M. Feichter, R. McKay, M. Pelz, P. Oetting, H. Berry, B. Boese, P. Nordyke, E. Wiebke, D. Barnes, W. Sprunger.

Third Row: A. Hall, D. Steinberger, J. Likens, M. Passe, M. Morrison, B. Taylor, R. Gebhart, J. Neith, E. Decker, P. Westphall, B. Witzman.

Fourth Row: L. Schneiders, B. Showalter, D. Dennis, P. Lyman, W. Carrier, R. Harber, O. Kensler, V. Kuttler, D. Hilbish, J. Catlett, M. Rarick.

losses; team 2, under Winnie Locker, three wins, two losses; team 3, under Ada Schuelke, no wins, five losses.

The honor teams of the four classes played their annual basketball tournament after school with the freshman honor team playing the sophomore team and the juniors playing the seniors. The freshman-sophomore game was played with the sophomores coming out on top by the score of 26-8. Olive Zurbrugg was elected captain of the freshman team. Mary Armstrong, Mildred Armstrong, Miriam Rarick, Delores Menefee, and Audrey Hall scored points for the frosh team. In the sophomore team, Eileen Huston was selected captain. Norma Martin proved to be the most valuable aid to the sophomores by making all 26 points for the team. Other members of the team were Dorothy Bloemker, Marcile Passe, Beatrice Craig, Marcella Brackman, Hazel Perry, Patty Lyman, Velma Connett, Marjorie Stratton, and Virginia Menze.

The junior and senior tilt was played with the seniors winning by the score of 24-17. Barbara Scheele was elected captain of the senior team. Edna Disler, Ruth Berning, Marjorie Meyer, and Barbara Scheele helped to bring the seniors to the finals. Other members of the honor team were Enita Snavely, Ada Schuelke, Helen Humcke, Winnie Locker, Dorothy Zaegel, Leona Menze, and Dorothy Scheele. The juniors elected Betty Eisenacher captain. Dorothy Ellenwood, Mae Persing, and Betty Eisenacher piled up points for the losers. Other members of the team were Madlyn Kern, Eleanor Rarick, Eldora Buesking, Irene Niemeyer, Ruth Seifert, and Mattie Lou Coats. The officials for the games were Kathryn Moring, scorer; Mildred Close, Edna Disler, Betty Eisenacher and Margaret Green referees.

The sophomore honor team made an upset over the favored G.A.A. senior team by winning a victory over the seniors by the score of 14-13. It was one of the most spectacular upsets in the history of the G.A.A. In the consolation game played by the junior honor team and the freshman honor team, the junior team won the game, which proved to be a thriller also. The juniors came out on top by the score of 13 to 10. Norma Martin led the sophomores to a remarkable victory over the seniors by scoring 12 points for her team. This game ended a very successful season in basketball.

The weather was bad this spring, so not much baseball was played. The teams were as follows: Senior team 1, Winnie Locker, captain; Evelyn Chandler, Helen Clark, Helen Humcke, Lida Mae Millburg, Barbara Scheele, Dorothy Scheele, Bernice Springer, Mary Wilkins, Marie Winkler, and Dorothy Zaegel. Senior team 2, Marjorie Meyer, captain; Phyllis Barrows, Anna Marie Baumgartner, Ruth Berning, Betty Beyrau, Mildred Close, Margaret Green, Loretta Krauss, Leona Menze, Louise Phillips, Ada Schuelke, and Enita Snavely.

Junior teams were: Team 1, Betty Eisenacher, captain, Margaret Beck, Vivian Blum, Betty Broderick, Eldora Buesking, Mattie L. Coats, Delores Crumrine, Betty Jane Griffith, Margaret Eser, Mary Beth LeFever, Eleanor Liby, Maxine Morrison, Irene Niemeyer, Delores Pequignot, Ruth Seifert, Mary Jane Staley, and Doris Windhorst. Team 2, Mae Persing, captain, Mary Ellen Blauvelt, Betty Calkins, Marjorie Crago, Martha Crum, Betty Davenport, Dorothy Ellenwood, Evelyn Habig, Willadean Lorts, Katharine MacGinnittie, Helen Meese, Eleanor Rarick, Mabel Redding, Phyllis Shorb, Virginia Walling, and Marjorie Wehmeyer.

Sophomore teams included: Team 1, Beatrice Craig, captain; Doris Hil-

G.A.A. Executive Board

First Row: M. Ruhl, L. Menze, M. Ruhl.
Second Row: B. Eisenacher, V. Menze, D. Colicho.

Basketball Champs

First Row: M. Brackman, V. Menze, E. Huston, N. Martin, D. Bloemker.
Second Row: H. Perry, V. Connett, M. Stratton, B. Craig, M. Passe.
Beginners Tumbling Class.

Swimming Teams

First Row: J. Bowen, C. Cartwright, D. Bloemker, G. Roberts, A. Bridges, M. Feichter.
Second Row: S. Moorhead, A. Schuelke, D. Gardner, B. Scheele, D. Carmen, M. Persing, V. Connett, M. Straley.

Speedball Champs

First Row: M. Elfner, E. Wittwer, M. Morrison.
Second Row: D. Williams, D. Weifer, L. Jarvis, M. Amstutz.

bish, Marian Howell, Mary Jane Kelley, O'Leily Kensler, Irene Kirk, Betty Neeb, Virginia Porter, Thelma Robertson, Marjorie Schelper, Betty Showalter, Mary Ida Straley, Marjorie Stratton, Bonnie Taylor, Marjory Wallace, Imogene Wright, and Mary Ellen Pens. Team 2, Norma Martin, captain, Dorothy Bloemker, Bernice Bender, Betty Bolyard, Wilma Carrier, Beth Ellen Chadwick, Margery Clapp, Donna Dennis, Lois Hagemann, Lorraine Iba, Hazel Perry, Thelma Pifer, Adelheide Scheele, Mary Snavely, Frieda Schubert, and Nancy Valiton. Team 3, Virginia Menze, captain, Marcella Brackman, Dorothy Braun, Velma Connett, Betty Daniels, Doris Daiser, Ethelda Kock, Evelyn Kruse, Pauline Oetting, Marcile Passe, Maxine Pelz, Marjorie Price, Doris Reincke, Dorothy Ringenberg, Jane Rison, and Peggy Westphal. Team 4, Eileen Huston, captain, Kathryn Boerger, Imogene Fabian, Betty Franklin, Mildred Franz, Jessie Freeman, Joan Gunter, Audry Jefferies, Patty Lyman, Nadine Mueller, Marion Owens, Doris Safford, Sara Smeltzer, Virginia Sprunger, Margaret Wittwer, and Harriet Mann.

Freshman baseball groups were: Team 1, Dorothy Amstutz, captain, Miriam Rarick, Eleanor Wittwer, Mary Armstrong, Mildred Voigter, Marjorie Morrison, Betty Weitzman, Betty Hines, and Delores Menefee. Team 2, Mary Dereck, captain, Betty Junghans, Marilyn Wolf, Lois Jarvis, Gloria Wiebke, Audrey Mutschlechner, Mary Griffith, and Marjorie Voltz. Team 3, Audrey Hall, captain, Betty Marquardt, Avel Bridges, Jane Knoche, Marian Feichter, Helen Fay, and Violet Galbreath. Team 4, Rebecca Abbet, captain, Emily Seibt, Victoria Anderson, Virginia Goeglein, Marsha Allen, Dorothy Nail, Luana Rindchen, and Pauline Zaegel. Team 5, Caroline Schueler, captain, Lucile Scheumann, Pauline Werling, Maybelle Gumbert, Evelyn Decker, Dorothy Herrmann, Esther Gratz, and Ruth Gebhart. Team 6, E. Schelper, captain, Eileen Wiebke, Maxine Hudson, Rebecca LeFever, Dorothy Beyrau, Doris Feichter, Elsie Pederson, and Hertha Hoffman.

Every spring the G.A.A. gives an exhibition. This year it was held on Friday evening, April 23. The theme of the exhibition was "A Day in Manhatan." The entire affair was in charge of Miss Alice Patterson and Miss Gretchen Smith, gym instructors, and Leona Menze, president of the organization. The exhibition was based on a tour of a group of people through New York City. The day was divided into three parts. In the morning, the group visited different neighborhoods and saw the play streets of the city, the Hungarian section, Little Syria, and Greenwich Village. In the streets, games of volleyball, baseball, tennis, hopscotch, marbles, and jacks were going on. Several dances were presented there. In the Hungarian section, an original Hungarian dance was presented. In little Syria, an oriental flower dance was given, and in the Greenwich Village two modern dances and an apache dance were given. An original sidewalk show was also presented.

In the afternoon, the tourists visited Coney Island, where they saw beach games of all types and a tumbling exhibition.

In the evening they visited several night clubs, such as the Cotton Club and the Rainbow Room. There they saw tap dances, dance teams, musical comedy dances, and modern dances. They heard a modern night club singer. After this they visited China Town, where they saw some Chinese dancing. The "Day in Manhattan" was concluded with a grand finale.

The Annual G.A.A. banquet for this year was scheduled for Tuesday, May 4. Those on the committees for the banquet were: Entertainment committee: Marjorie Meyer, chairman, Ruth Berning, and Donna Colicho; decoration committee: Bette Harnish, chairman, Margaret Ruhl, and Virginia Menze; program committee: Leona Menze, chairman, and Ada Schuelke. The banquet this year was patterned after the theme of the annual exhibition. The theme of the banquet was "A Dinner in Manhattan." The four classes, freshman, sophomores, juniors, and seniors, represented different types of transportation. The freshmen were the subways, the sophomores the main streets, the juniors the elevated, and the seniors the airways. There were guest speakers and entertainment. Doris Hays, South Side's pride in the art of vocalizing, sang. The banquet was held in South Side's cafeteria.

The exhibition and banquet are the last activities of the G.A.A. for the school year. From then until the beginning of the next school year, the girls look forward to taking part again in all the sports of the school year.

Tennis: Ruhl, Craig, Menze, Eisenacher.
Volleyball: Williams, Jarvis, Armstrong.
Second Row: Elfner, Menefee, Wittmer, Morrison.
Hockey: Roberts, Eisenacher.
Second Row: Wallace, Perry, Ruhl, Ellenwood.

Dance Club

V. MacNamara, O. Zahn, B. J. Griffith, M. Stratton, B. Craig, M. Clapp, M. Quackenbush, J. Hartman, M. Mitten, A. M. Baumgartner, R. Laudadio.

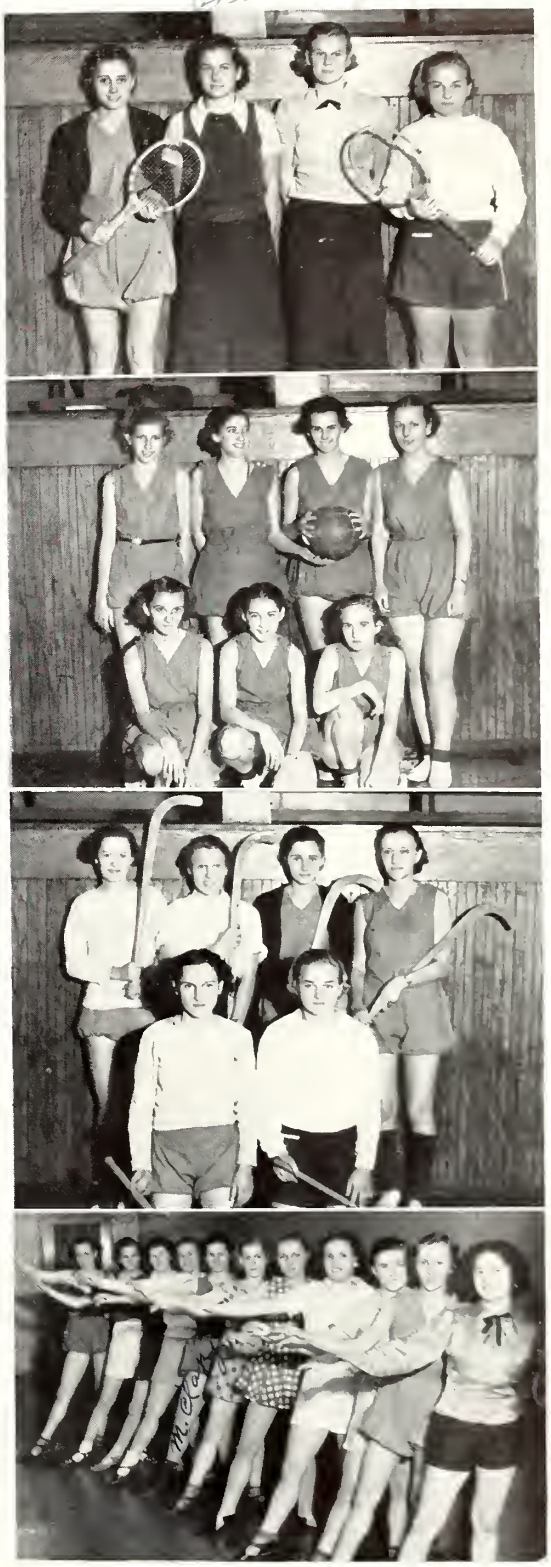

Scrimmage at the North Side game . . . On the bleachers . . . . Time out—referees wrangle . . . . Hold that line! . . . On the Archer sidelines . . . . Ringside seat in the tree-tops . . . . Patient Woodhull treats Doc Zehr . . . . "Pop" gives out equipment . . Practice makes perfect . . Plenty of action.

South Side's Starlets: Connie Schultz, Maxine Rippe, Vernon Miller, Earl Anderson, Mary Louise Helms, Elinor White, Dorothy Herbst, John Bex, Don Sparkman, Sally Rea . . Times assembly . "Swinging the Blues Away" . . Cast of the "Taming of the Shrew": Joe Bex, Charles Thorne, Don Sparkman, Sally Rea, Herman Rutkowski, Pat Hoff, Vernon Miller, John Bex, Maxine Rippe, and Leslie Johnson Stars of "Up In The Air": "Chuck" Hall, Don Sparkman, and Peggy Kilpatrick . . . Latin sharks, Helen Cox, Rosemary Lehman, Margaret Null, and Betty Garton . . . "The Magnificent Procession" . . Behind the scenes at the Senior Play . . . Philo banquet . . . Quill and Scroll winners, Ruth Garrison, Reginald Gerig, Bruce Bradbury, and Bob Storm . . Hilarious time . Philo's dance orchestra . Indiana University's band, South Side's visitors.

"SHORT SUBJECTS"

Engravings in this edition were prepared by
LINCOLN ENGRAVERS, INC.
Engravers and Designers
925-929 S. Barr Street
Fort Wayne, Indiana

We Point with Pride to This Year Book

OUR past record has proven that our highly trained, thoroughly experienced personnel and modernly equipped printing plant, working in close co-operation with the staff of any school, will produce Year Books as artistic and perfect as it is humanly possible to produce.

All type composition and make-up in this year book furnished by South Side High School Print Shop.

Wayne Paper Box & Printing Corp.

Printers and Binders

FORT WAYNE, INDIANA

We won, by golly, we won . . "Charlie" of the School Press . . The P-T. A.'s sewing for the flood sufferers . . . Mrs. Chronnister doing the cafeteria's laundry . . Some of those who help to make The Times . . Table, lamp, and foot stool, products of the industrial arts department . . "Ticket, please" at one of the many basketball games . . Here's R. Nelson Snider, our leader . . Hears all, sees all, and knows nothing . . The furnace room . . Putting his nose to the emery wheel . . Crash! Not Wall Street, just a dish in the cafeteria kitchen.

A Cold,
Rainy Night
In November

A Warm,
Clear Day
In May

Won't you let us "picture"
your other events?

The Jefferson Studio

Official Photographers, Totem 1937

Calhoun and Jefferson

A-3114

Air View of Our
Production Studio

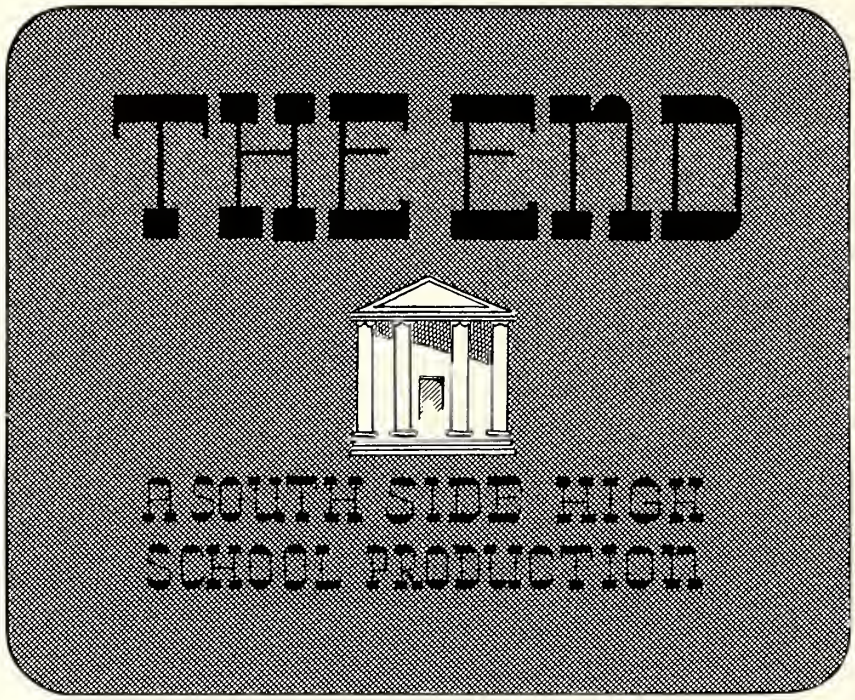
THE END
A SOUTH SIDE HIGH
SCHOOL PRODUCTION

Richard McClure

Millie Thayer.
"39"

Ins Meck

H. Windmiller

Elizabeth Most 31

Louise Benesé

Louis Miller

Doris Lapford
113 1
"Doda"